



Session 2022

Certificat d'Aptitude Professionnelle

INSPECTION PÉDAGOGIQUE RÉGIONALE D' E.P.S.

ACADÉMIE D'ORLÉANS-TOURS.



**ACADÉMIE
D'ORLÉANS-TOURS**

*Liberté
Égalité
Fraternité*



	Effectifs	Moyennes	Ecart-type
TOTAL	2026	13,32	3,13
FILLES	562	12,94	2,88
GARCONS	1464	13,47	3,19
DIFFERENCE F/G		0,53	

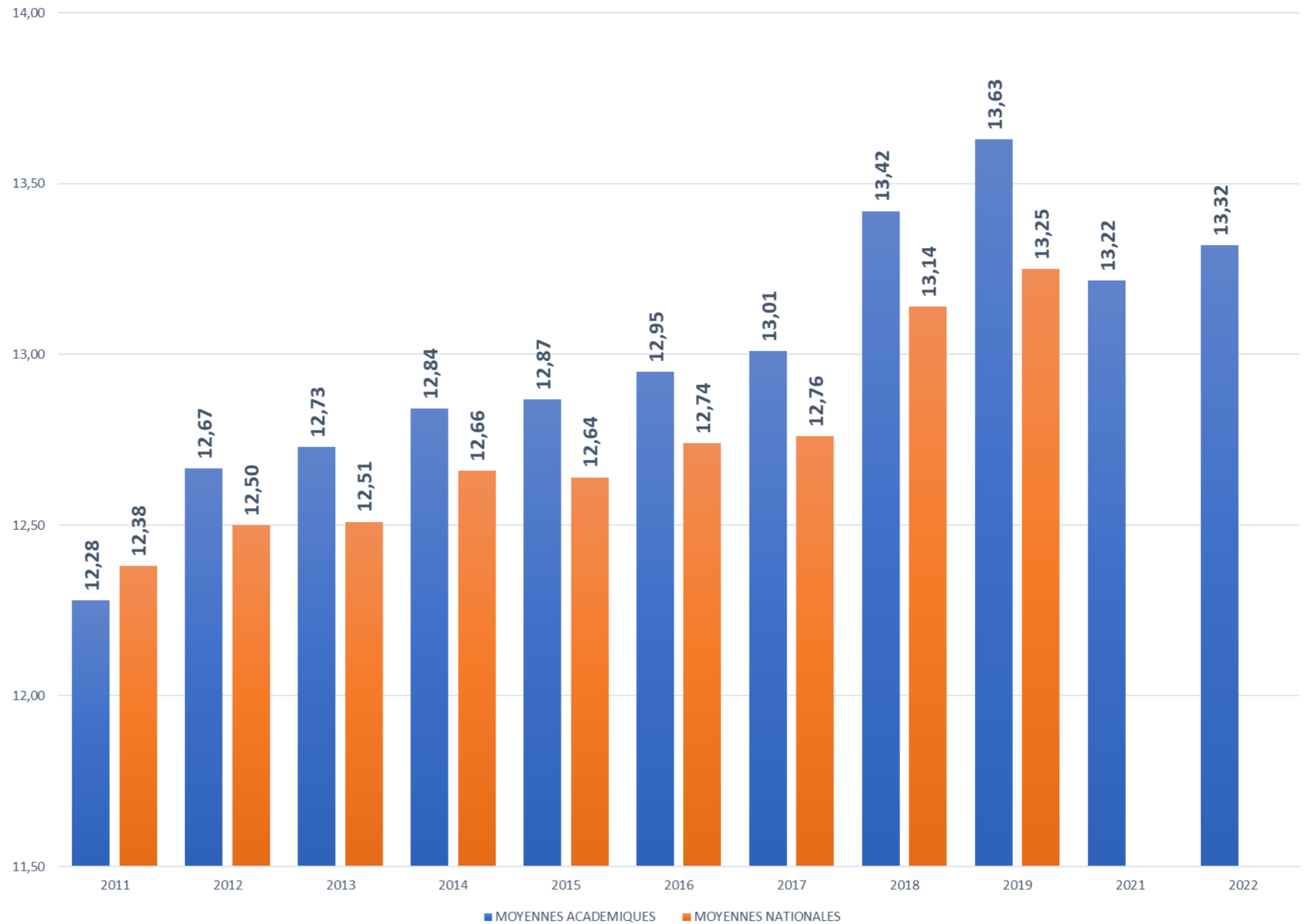





Examens	Moyennes	Filles	Garçons
Baccalauréat Général et Technologique	18426 14,75 (3,00)	10072 14,40 (2,95)	8354 15,15 (3,00)
Baccalauréat Professionnel	6285 13,85 (3,01)	2650 13,30 (2,93)	3635 14,24 (3,01)
CAP	2026 13,32 (3,13)	562 12,94 (2,88)	1464 13,47 (3,20)



Bac GT

-0,75

Bac Pro

-0,94

CAP BEP

-0,53

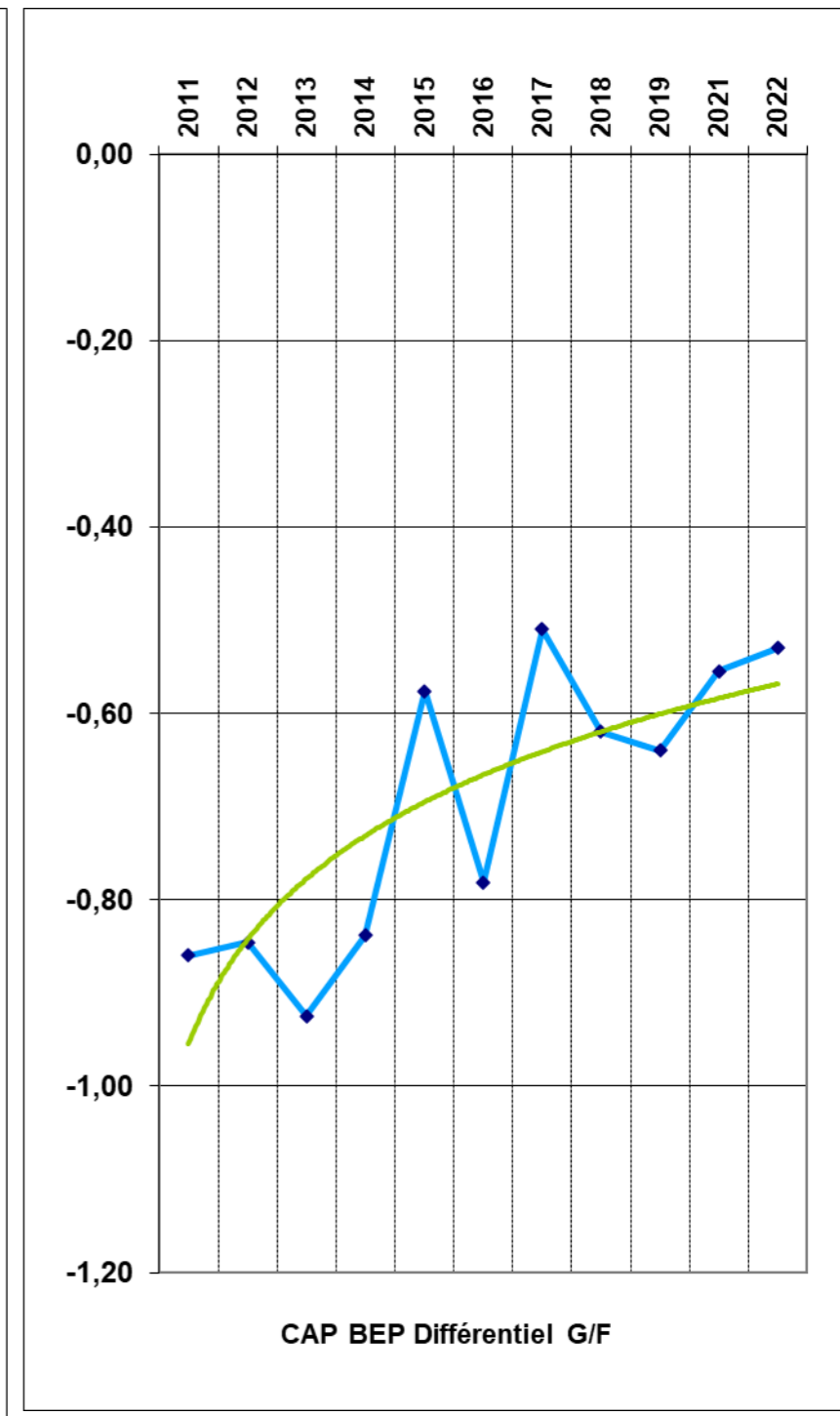
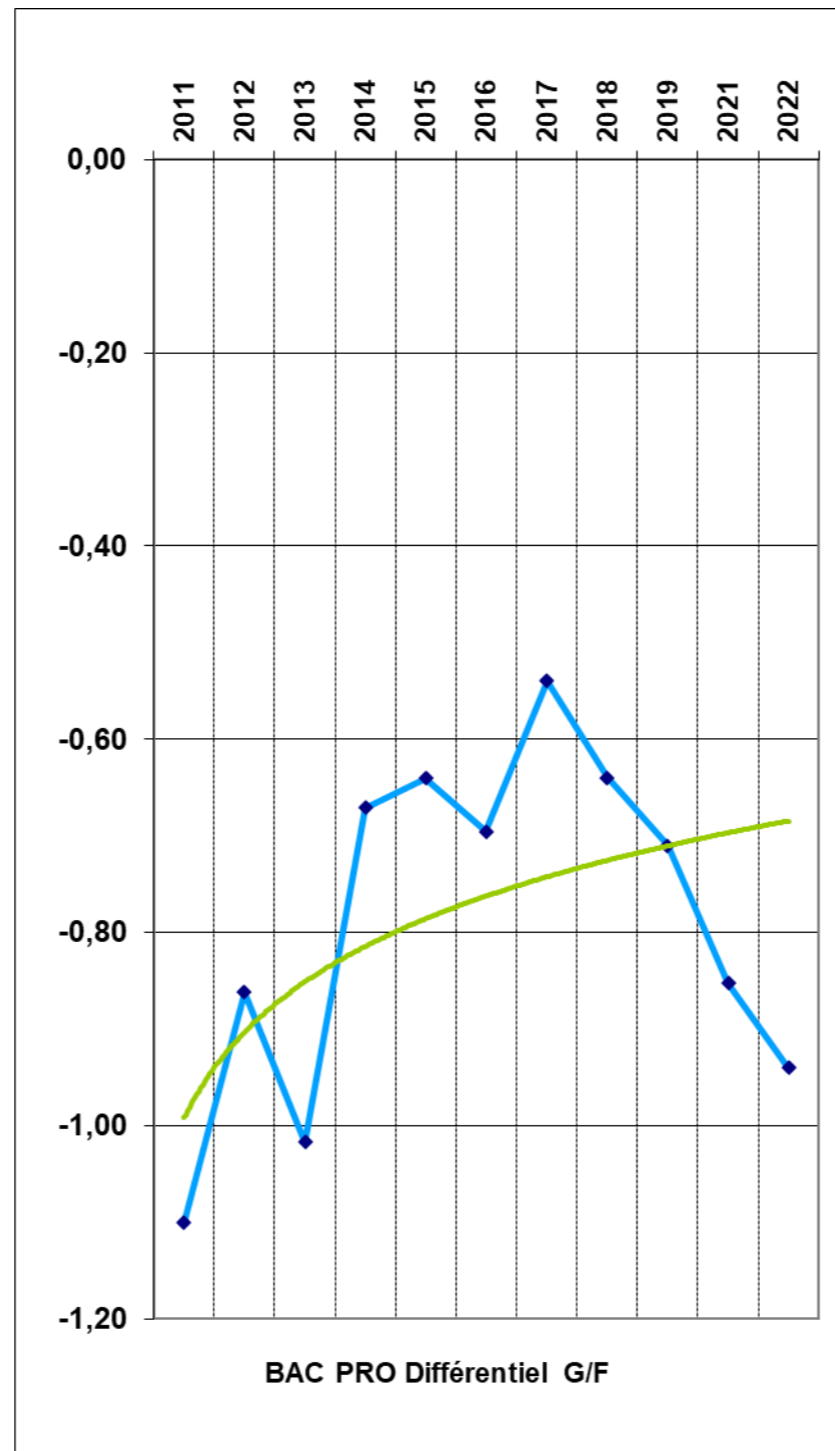
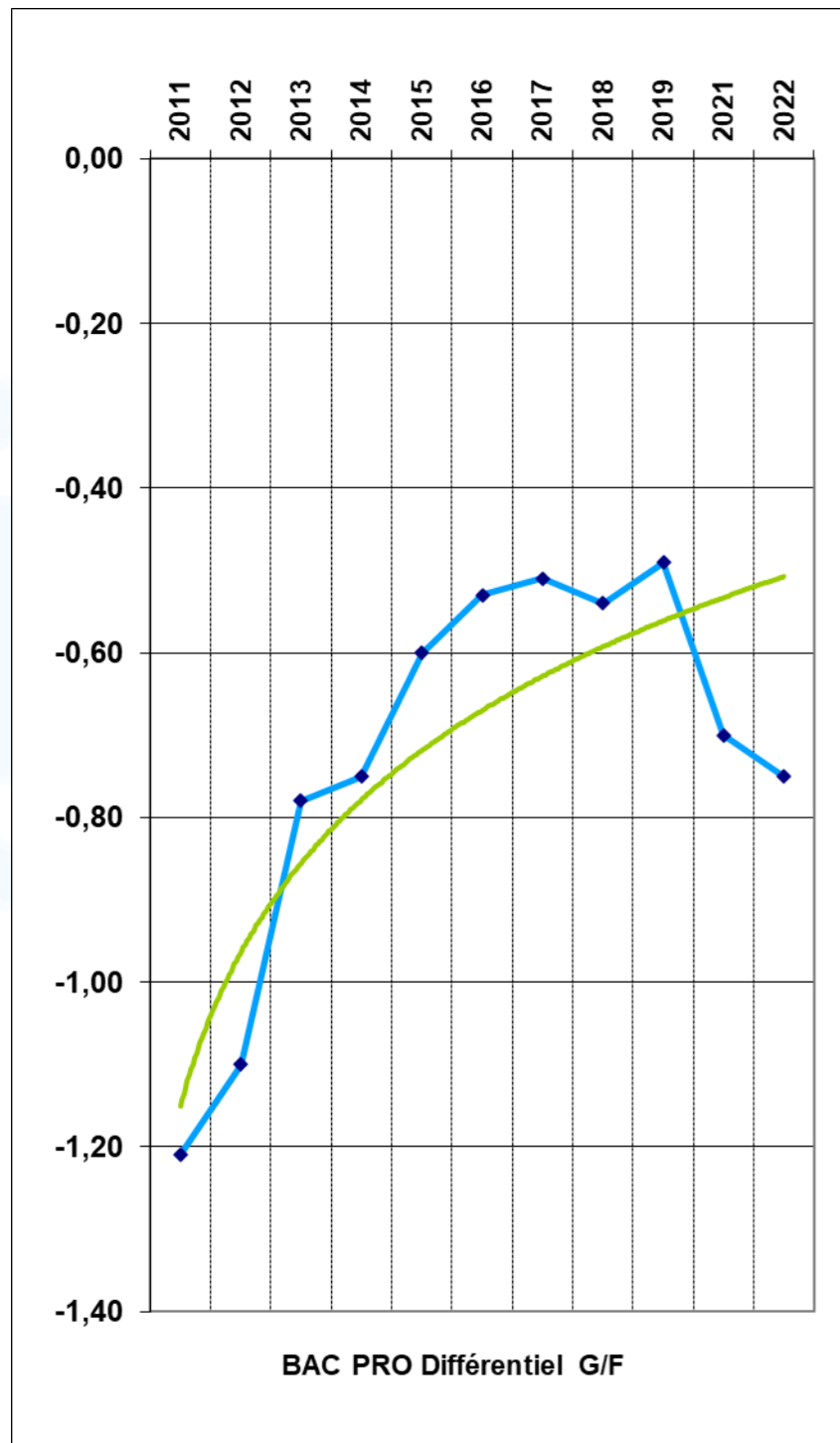

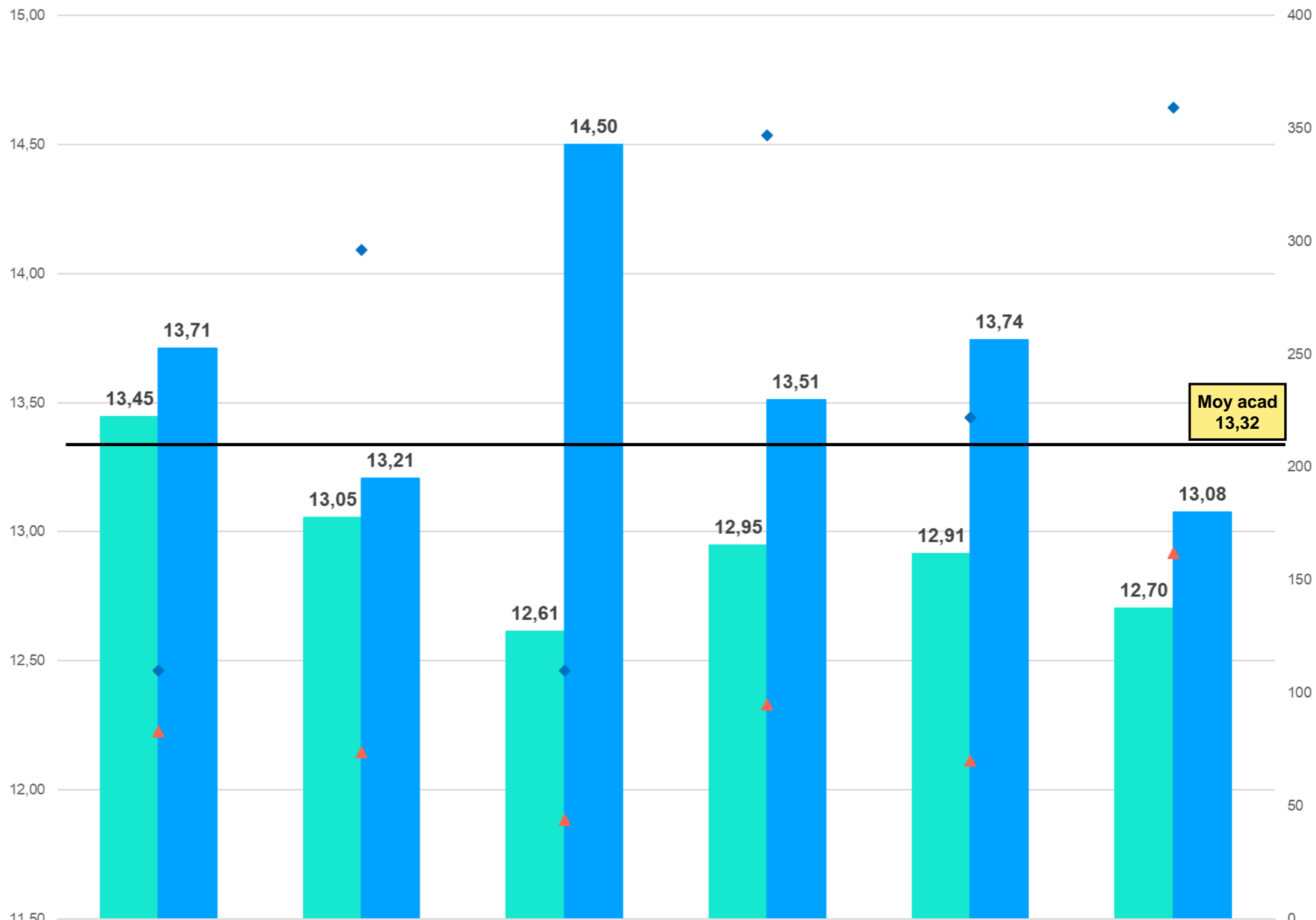

Moy acad
13,32

F - Moyennes	13,45	13,05	12,61	12,95	12,91	12,70
M - Moyennes	13,71	13,21	14,50	13,51	13,74	13,08
F - Nombre de notes	83	74	44	95	70	162
M - Nombre de notes	110	296	110	347	222	359

Type de candidat	Sexe	Effectif	%	% année antérieure
Contrôle adapté	M	0 (0)	0,00%	0,00%
	F	0 (0)	0,00%	0,00%
	Total	0 (0)	0,00%	0,00%
Inaptes partiels	M	7 (97)	0,48%	6,21%
	F	7 (31)	1,24%	6,10%
	Total	14 (128)	0,69%	6,19%
Inaptes totaux	M	20 (27)	1,37%	1,73%
	F	33 (18)	5,87%	3,54%
	Total	53 (45)	2,62%	2,17%
Protocole standard	M	522 (1437)	98,16%	92,06%
	F	1437 (459)	92,88%	90,35%
	Total	1959 (1896)	96,69%	91,64%

(Entre parenthèses, les chiffres de l'année précédente.)



Type de candidat	Sexe	2017	2018	2019	2021	2022
Inaptes Totaux	M	99	102	109	27	20
Inaptes Totaux	F	162	162	172	18	33
Inaptes partiels	M	106	27	37	97	7
Inaptes partiels	F	163	43	40	31	7
Contrôle adapté	M	0	0	0	0	0
Contrôle adapté	F	2	1	3	0	0
Protocole standard	M	4498	4552	4583	1437	1437
Protocole standard	F	2746	2873	2675	459	522



	18 205 candidats	28 379 candidats	36 156 candidats	37 452 candidats	41 299 candidats	45 535 candidats	ACADEMIE 2026 candidats
FILLES	1 (2)	1 (13)	1 (2)	2 (2)	0 (4)	1 (17)	6 (40)
GARCONS	0 (4)	0 (54)	2 (2)	1 (24)	0 (5)	2 (35)	5 (124)
TOTAL	1 (6)	1 (67)	3 (4)	3 (26)	0 (9)	3 (9)	11 (164)

(Entre parenthèses, les chiffres de l'année précédente.)

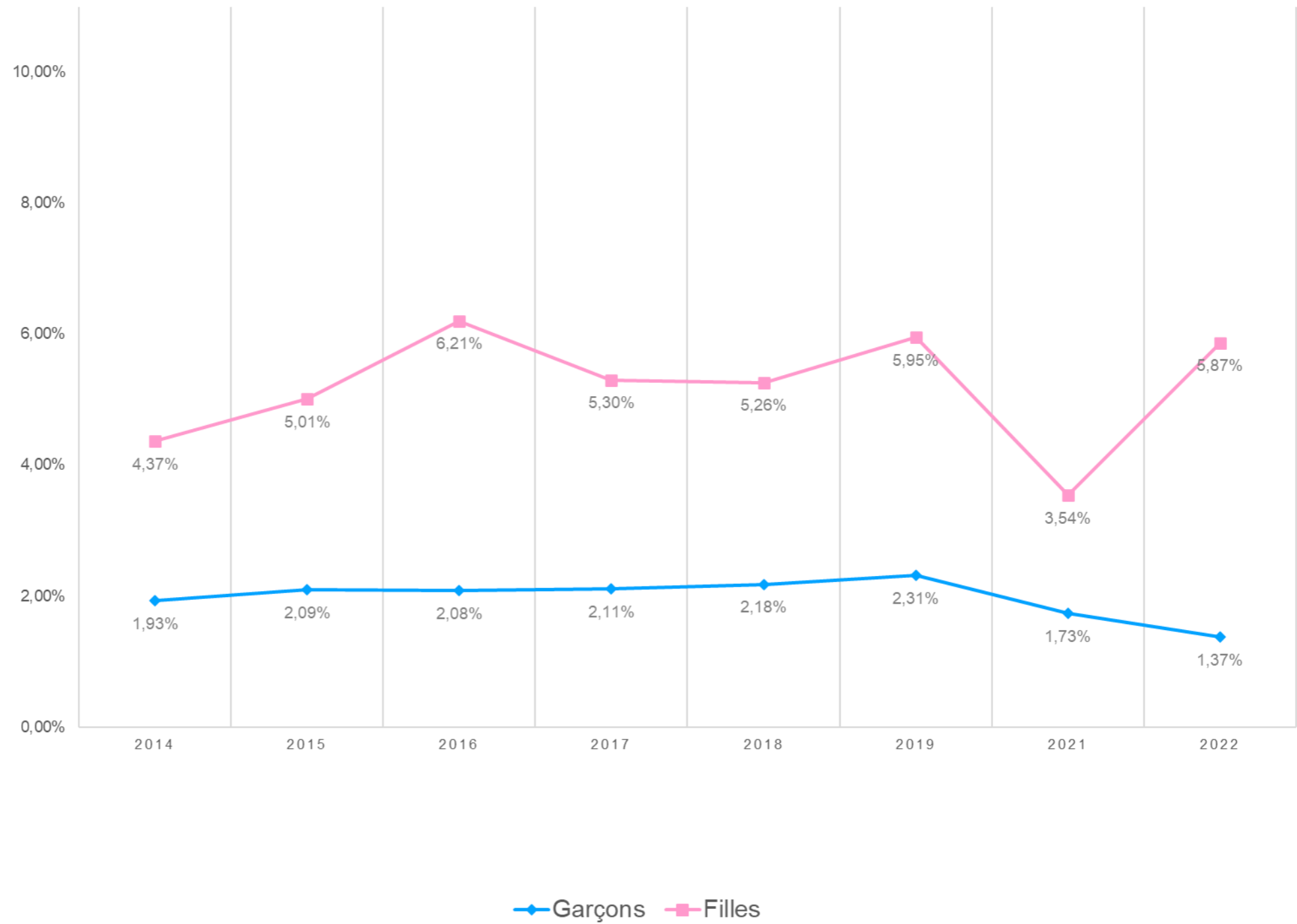

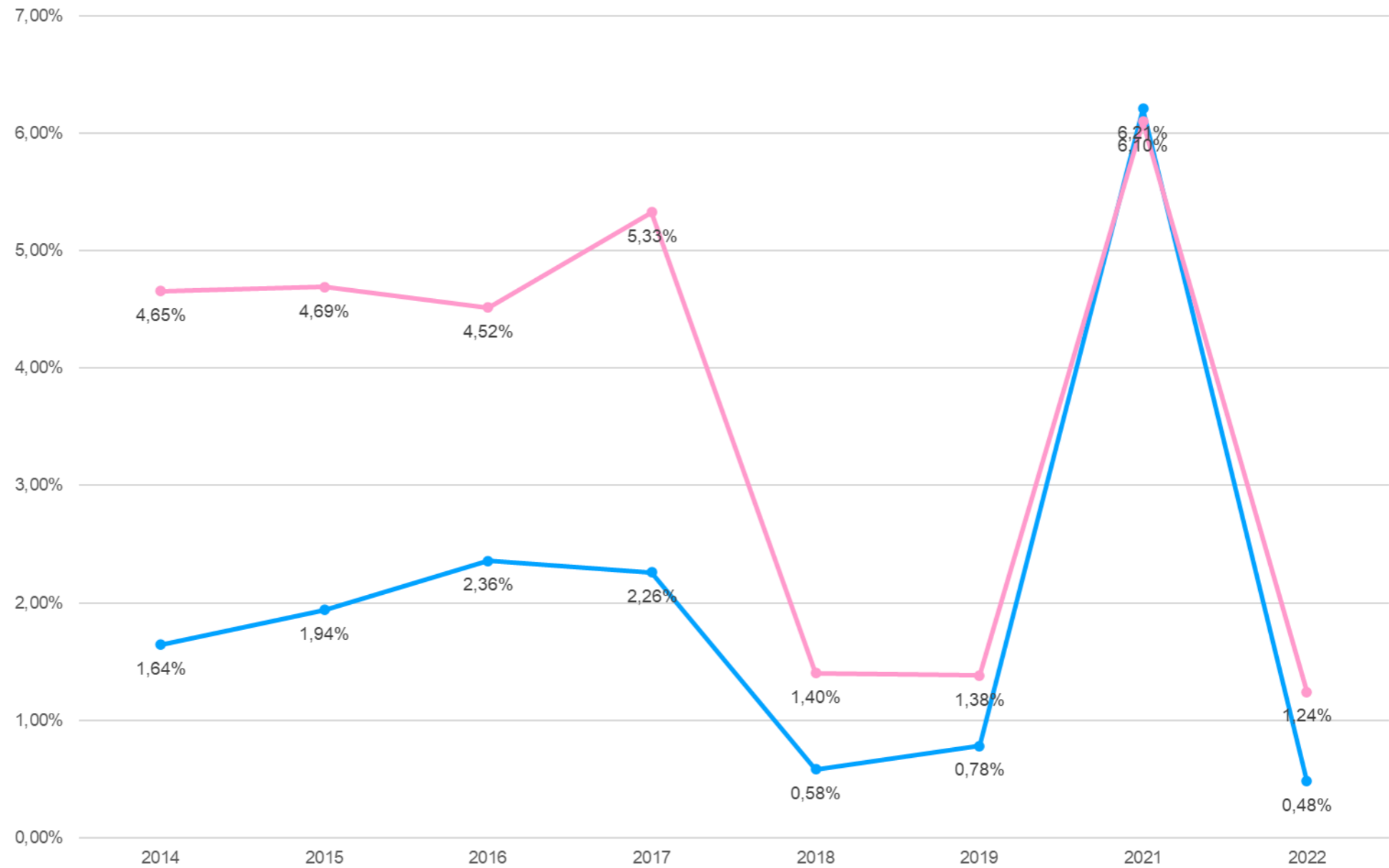

● Inaptes Partiels Garçons ● Inaptes Partiels Filles

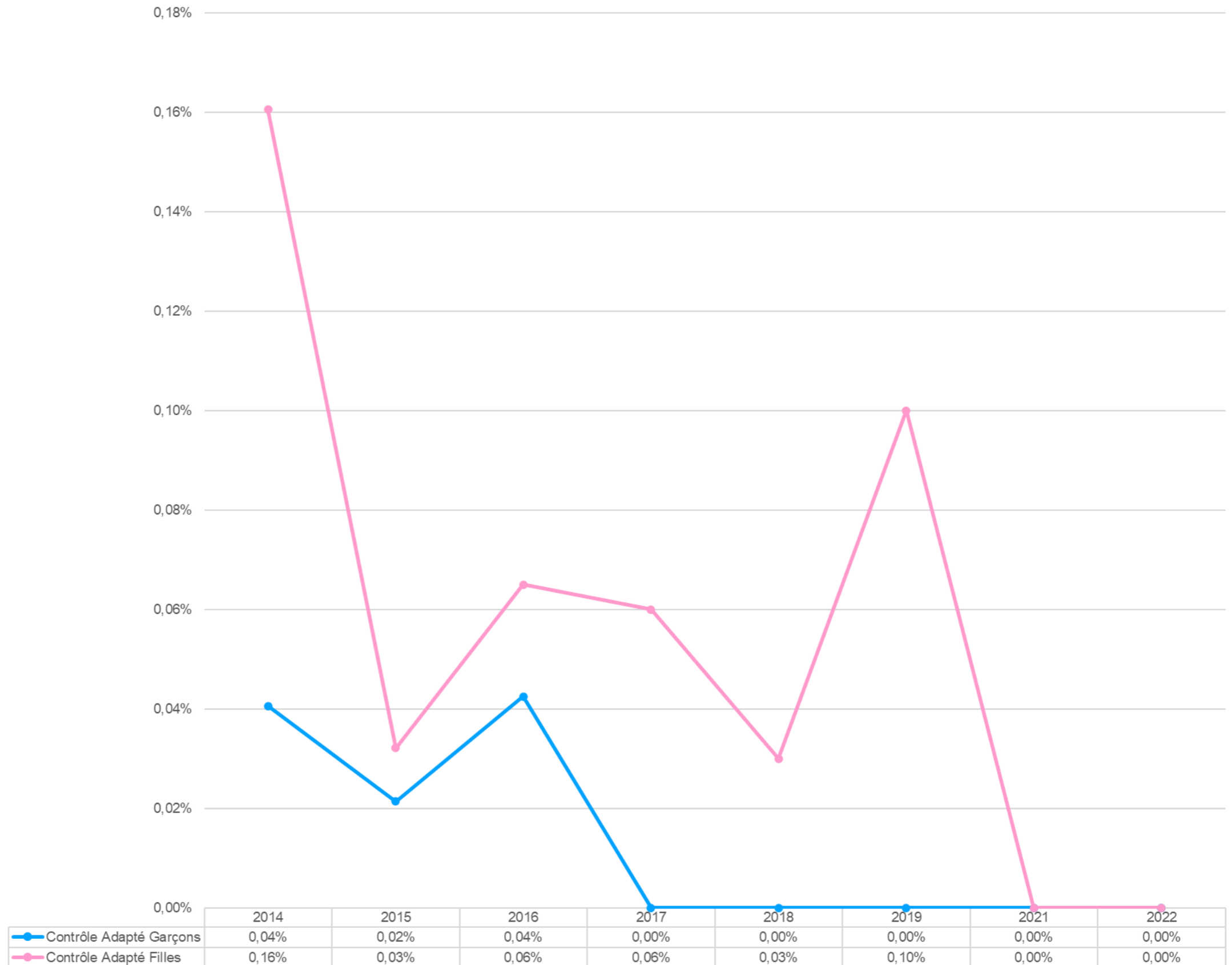

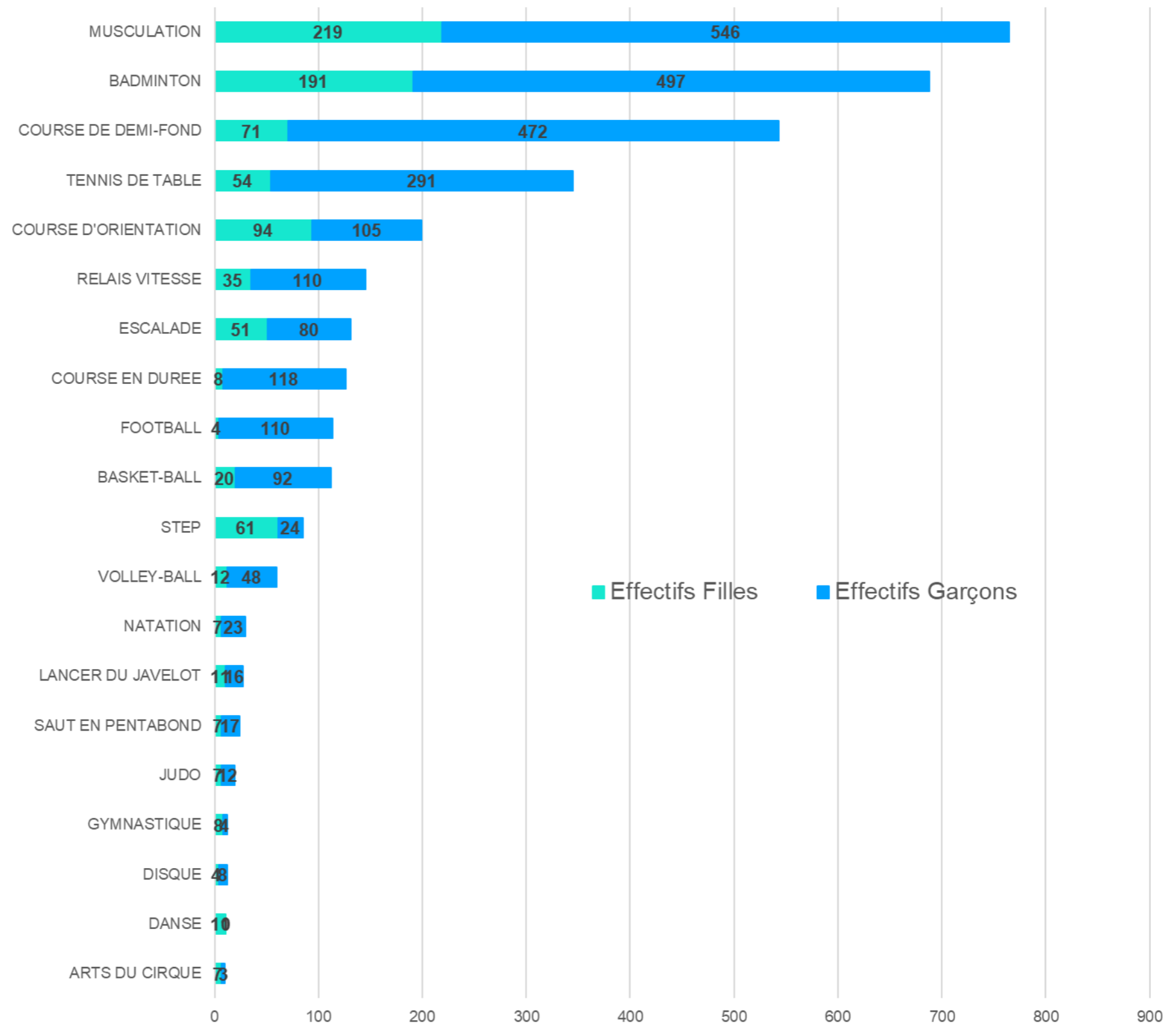



Effectifs par APSA : zoom sur les 15 premières épreuves

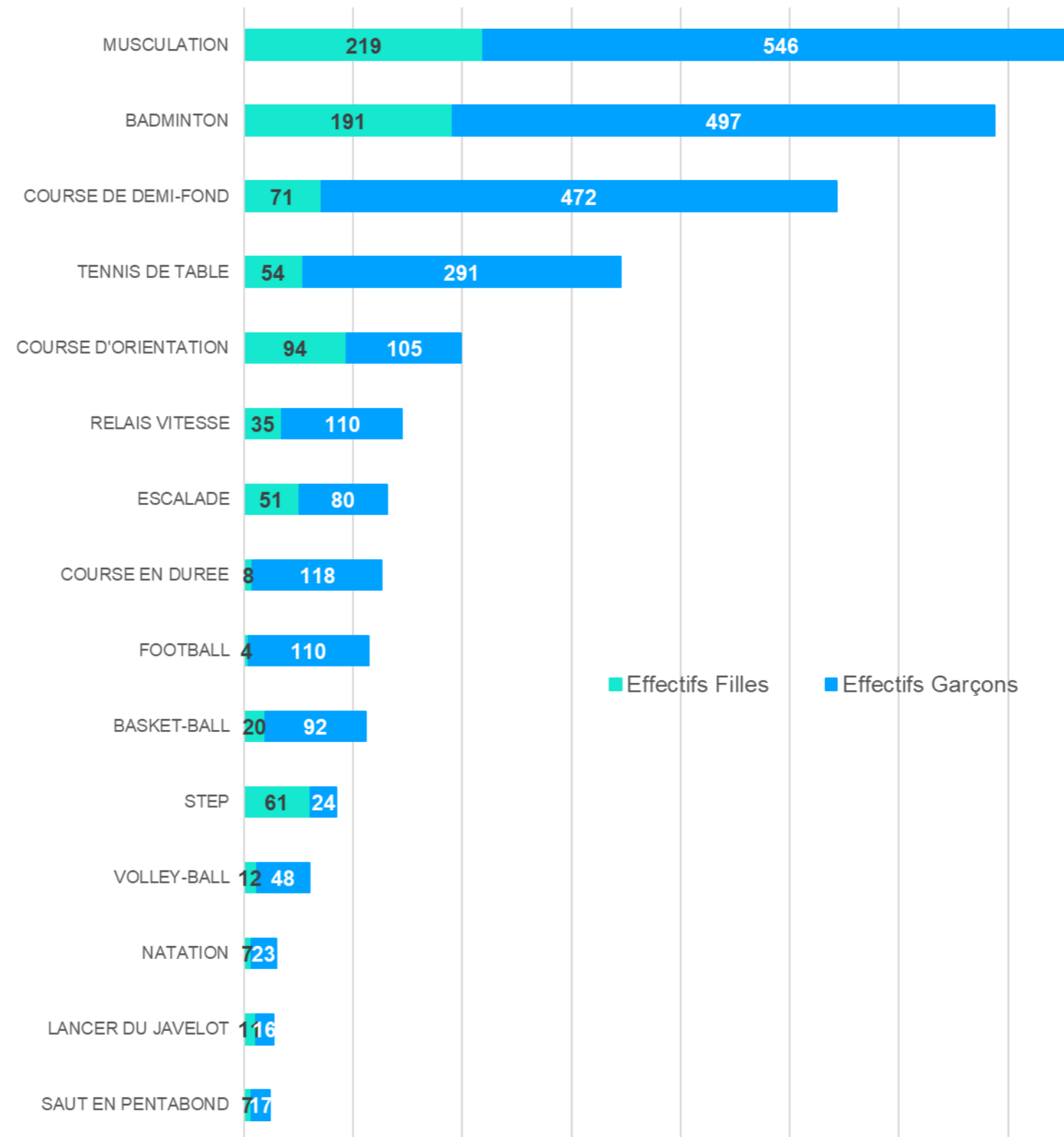



2021-2022

Comparatif % de fréquentation filles / Moyennes filles

EXAMENS EN EPS

CAP

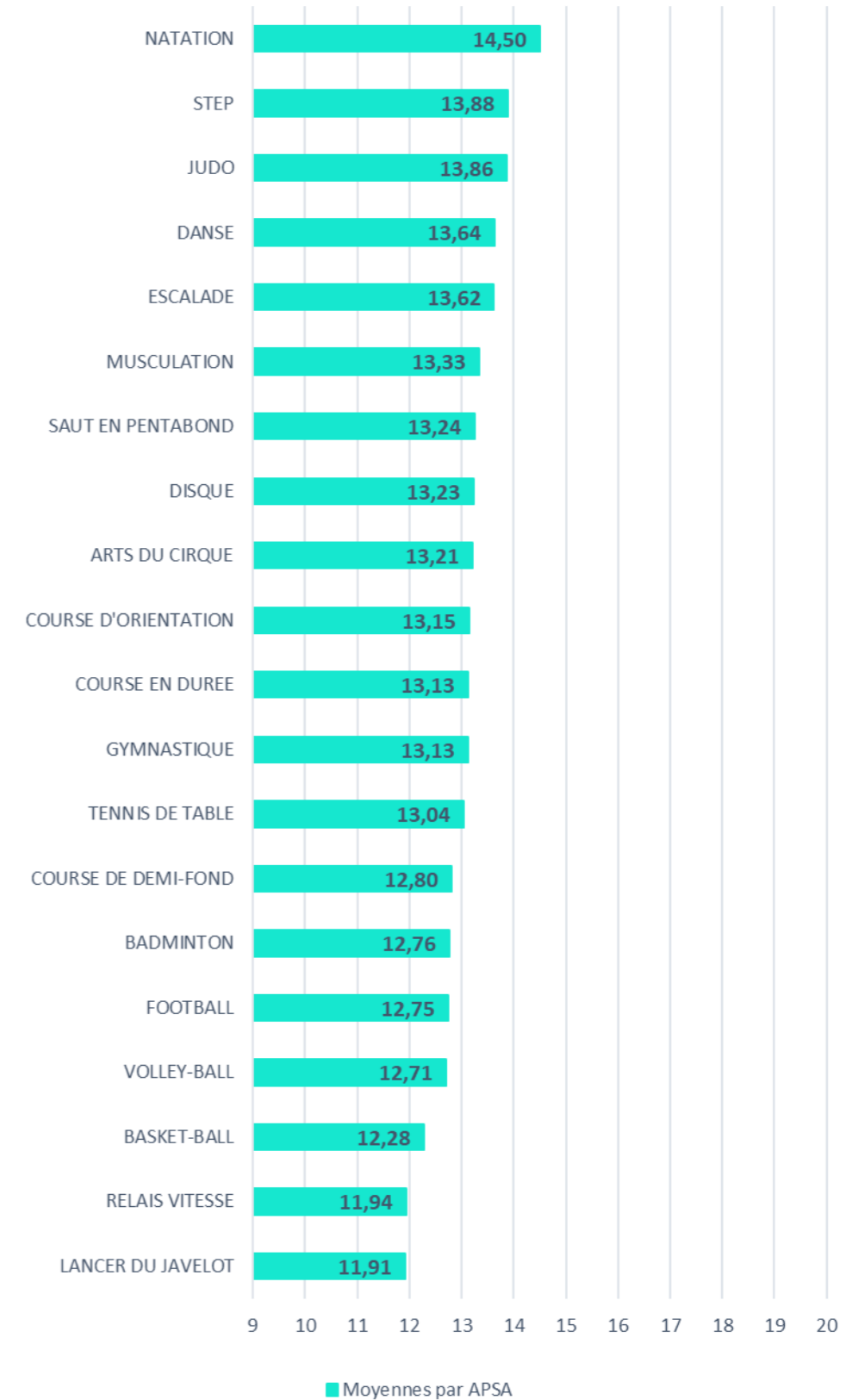
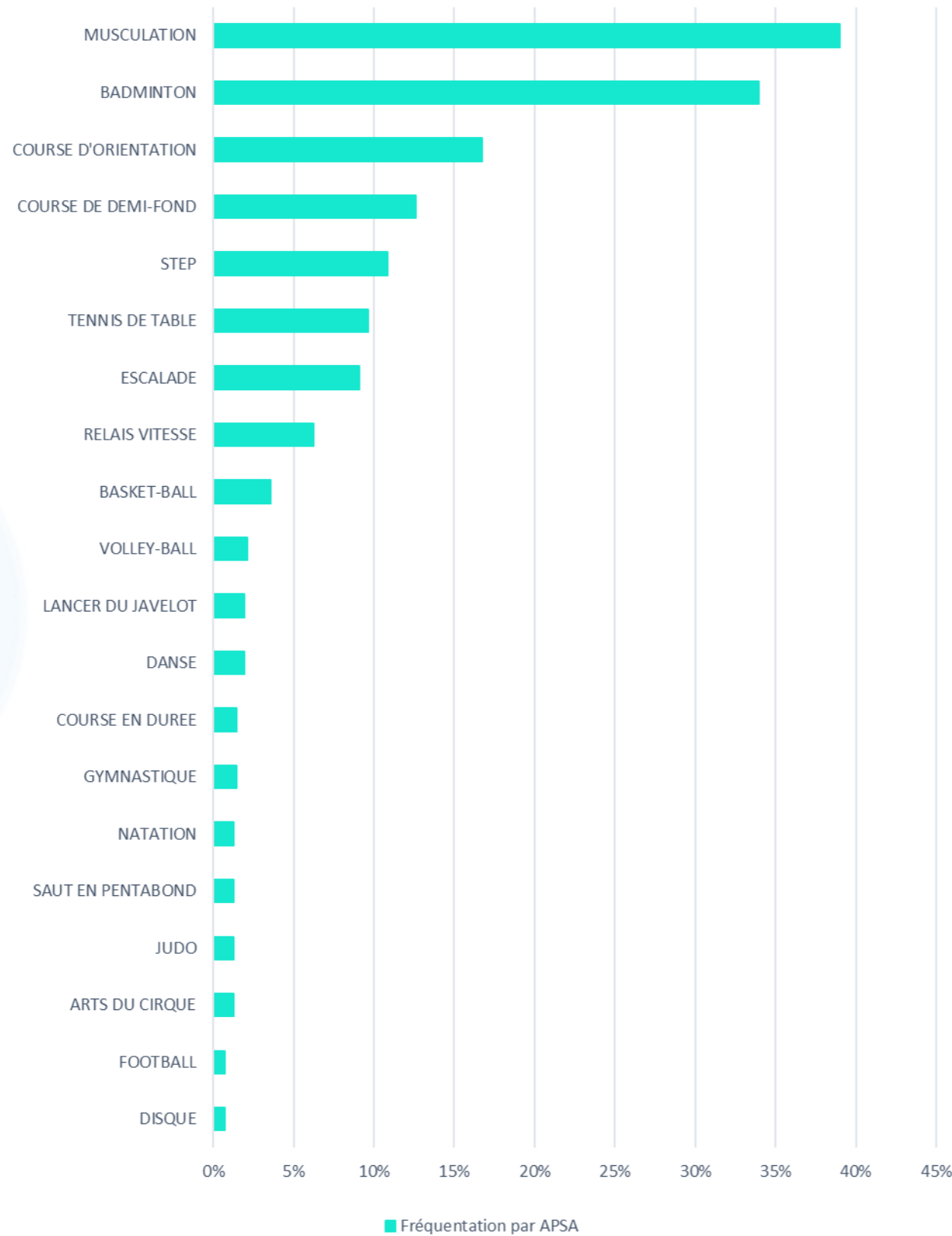

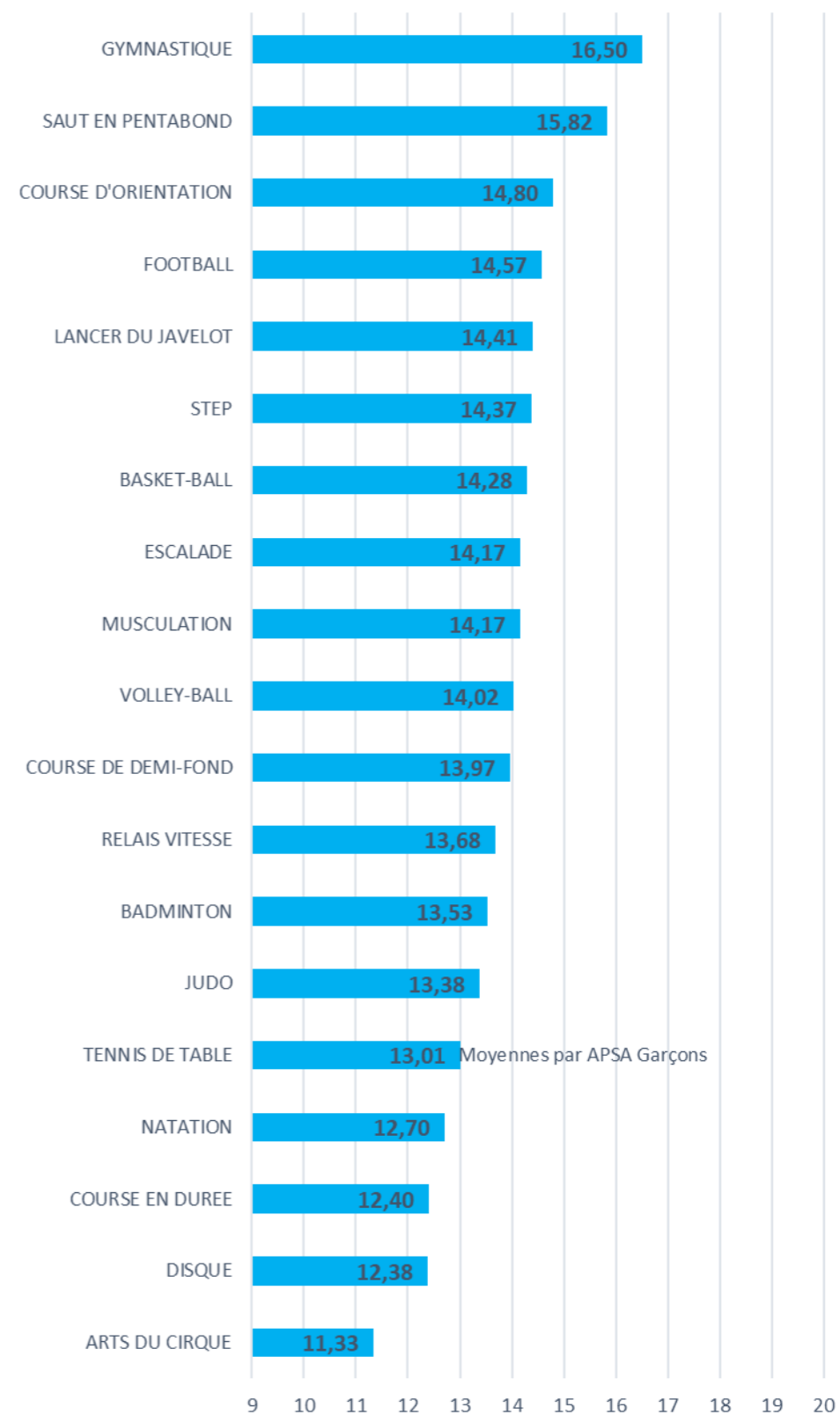
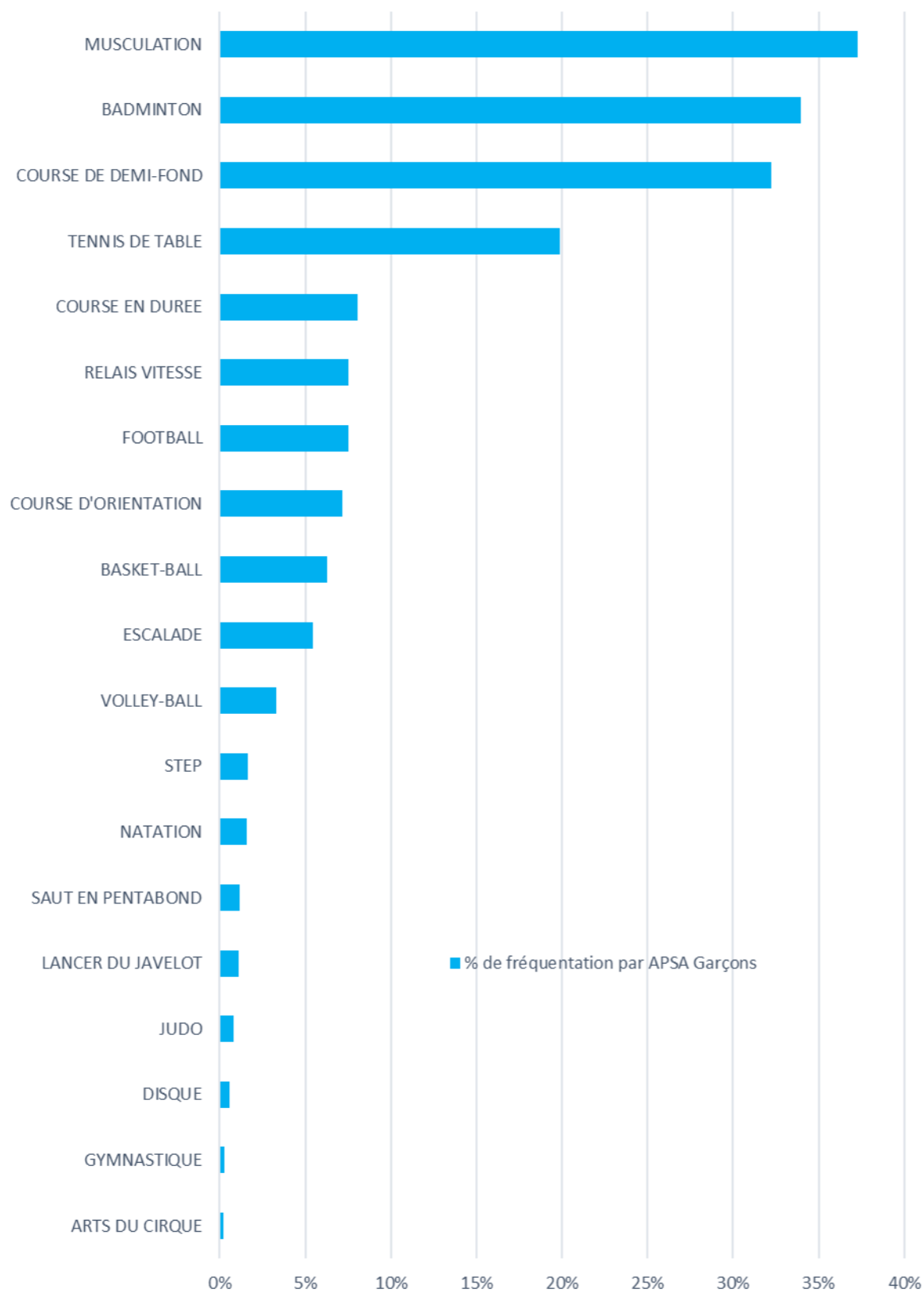



2021-2022

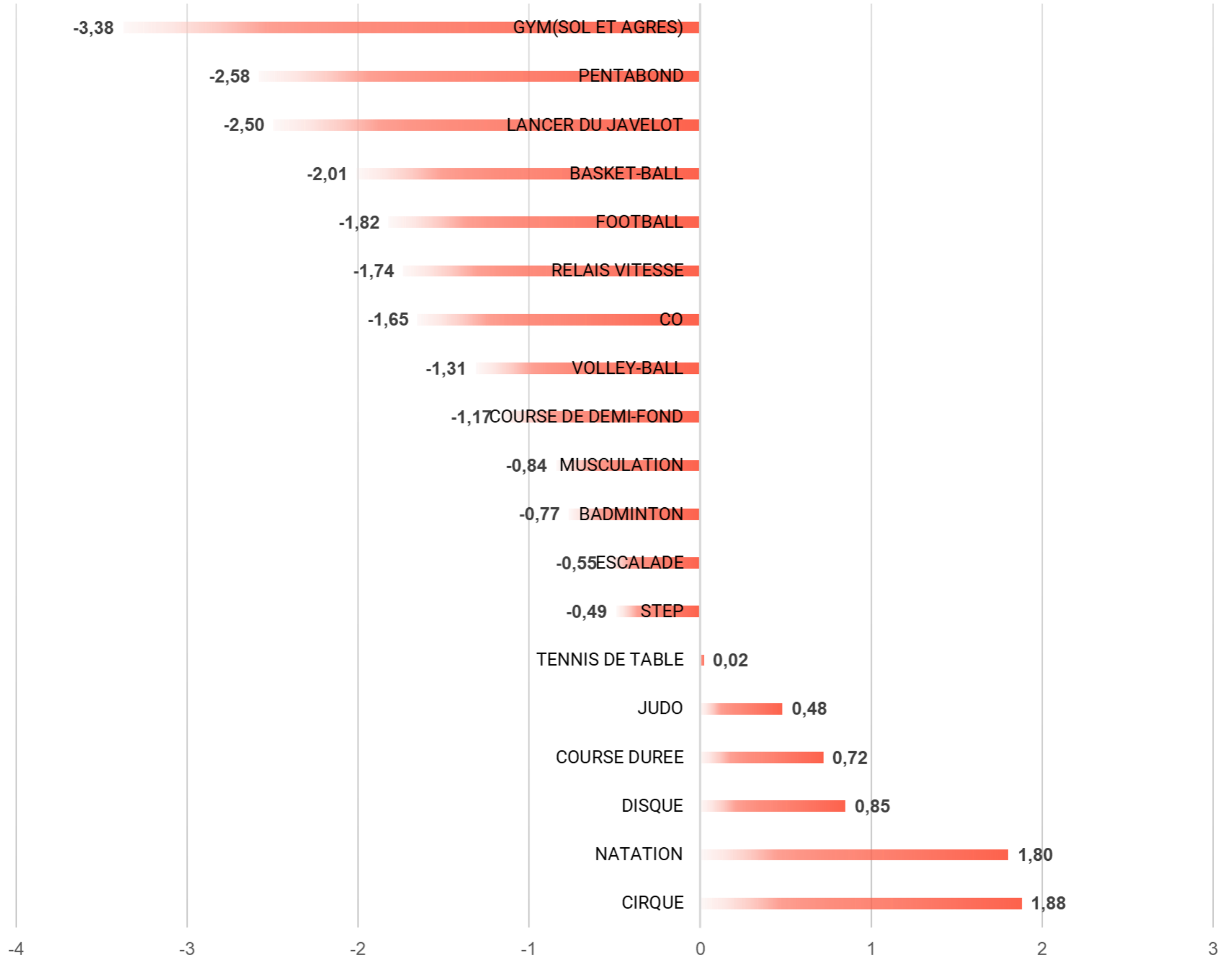



		G	F	
	Moyenne	13,47	12,94	Différentiel de moyenne
	13,32	Moy	Moy	
CA1	13,79	14,07	12,70	-1,36
<i>Moyenne 2021</i>	<i>13,46</i>	<i>13,64</i>	<i>12,58</i>	<i>-1,06</i>
CA2	14,00	14,54	13,33	-1,20
<i>Moyenne 2021</i>	<i>13,16</i>	<i>13,26</i>	<i>13,01</i>	<i>-0,25</i>
CA3	13,56	14,29	13,37	-0,92
<i>Moyenne 2021</i>	<i>13,48</i>	<i>13,63</i>	<i>12,90</i>	<i>-0,73</i>
CA4	13,37	13,54	12,81	-0,74
<i>Moyenne 2021</i>	<i>12,90</i>	<i>13,06</i>	<i>12,32</i>	<i>-0,74</i>
CA5	13,81	13,94	13,52	-0,42
<i>Moyenne 2021</i>	<i>13,45</i>	<i>13,29</i>	<i>13,52</i>	<i>0,23</i>

CP1	Effectif F	Effectif G	TOTAL
	34,0%	49,6%	45,3%
<i>année précédente</i>	33,5%	55,0%	49,73%

CP2	Effectif F	Effectif G	TOTAL
	26,9%	12,7%	16,6%
<i>année précédente</i>	33,5%	16,5%	20,64%

CP3	Effectif F	Effectif G	TOTAL
	4,6%	0,5%	1,6%
<i>année précédente</i>	1,0%	1,3%	1,21%

CP4	Effectif F	Effectif G	TOTAL
	58,0%	75,6%	70,7%
<i>année précédente</i>	63,0%	79,0%	75,06%

CP5	Effectif F	Effectif G	TOTAL
	59,1%	50,9%	53,2%
<i>année précédente</i>	62,0%	44,8%	49,01%

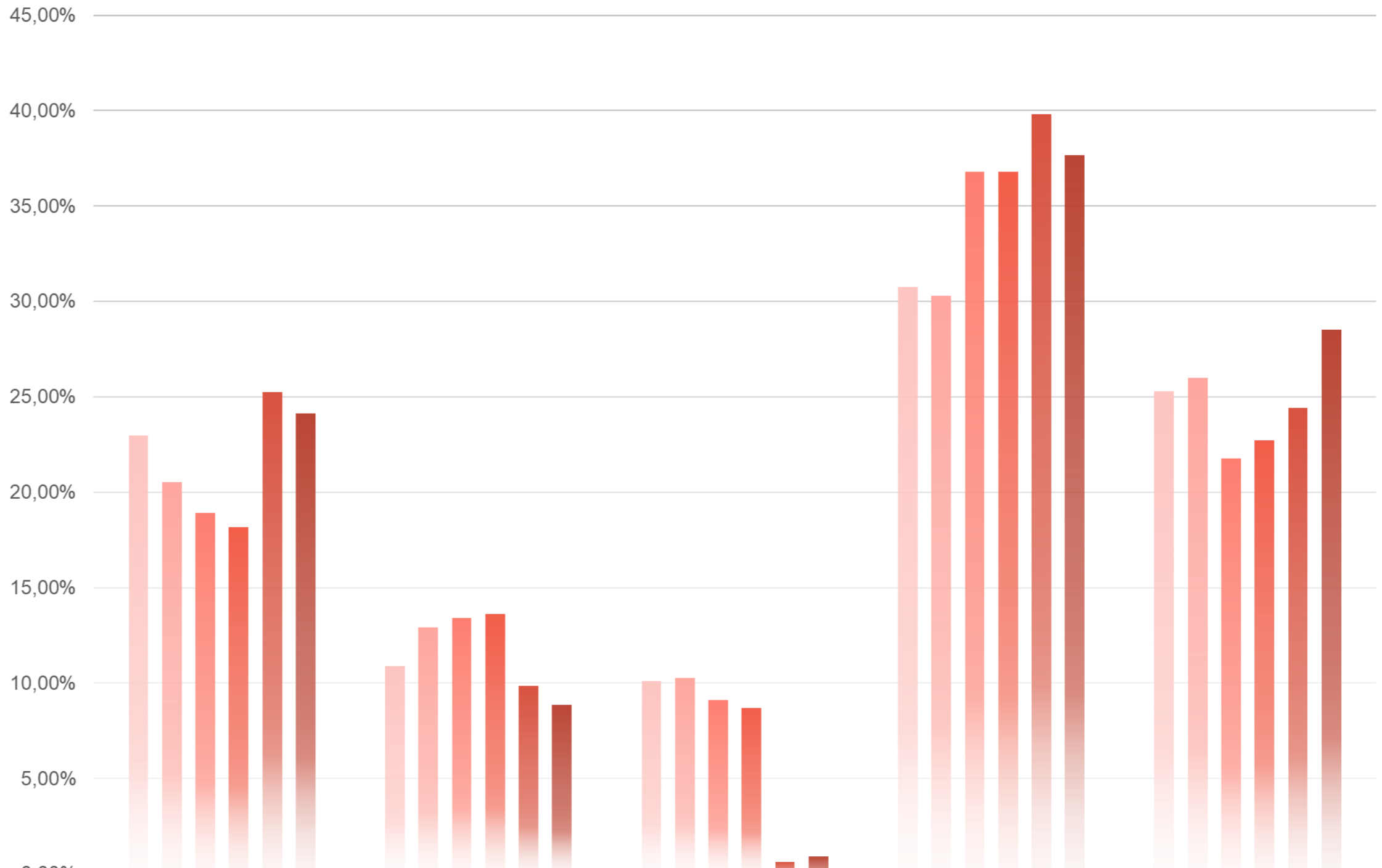

	CA1	CA2	CA3	CA4	CA5
2016	22,97%	10,90%	10,09%	30,74%	25,30%
2017	20,52%	12,93%	10,25%	30,30%	26,00%
2018	18,91%	13,42%	9,12%	36,80%	21,75%
2019	18,17%	13,62%	8,70%	36,79%	22,73%
2021	25,26%	9,85%	0,64%	39,82%	24,44%
2022	24,11%	8,85%	0,89%	37,64%	28,51%

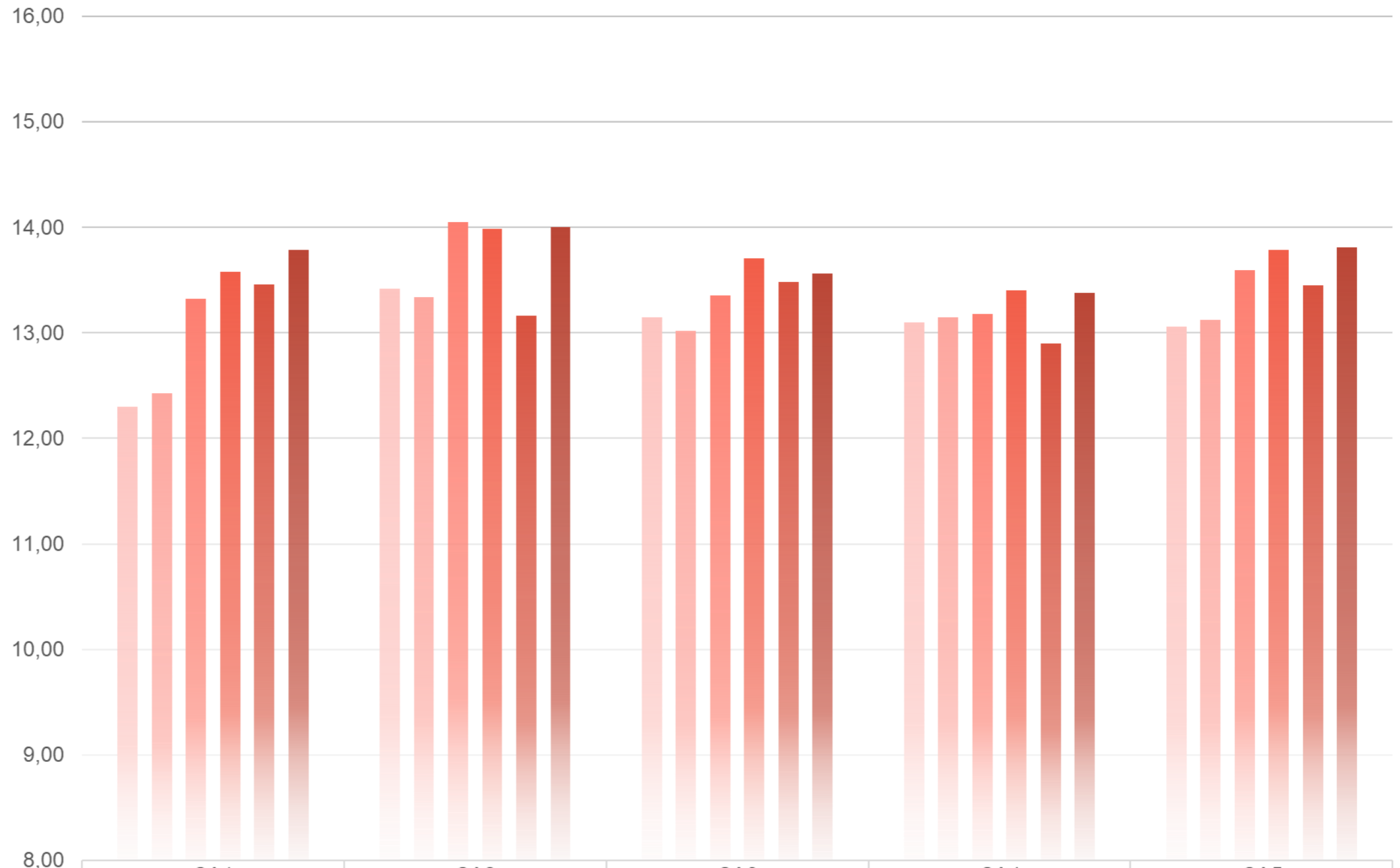

	CA1	CA2	CA3	CA4	CA5
2016	12,30	13,42	13,15	13,10	13,06
2017	12,43	13,34	13,02	13,15	13,12
2018	13,32	14,05	13,35	13,17	13,59
2019	13,58	13,99	13,71	13,40	13,79
2021	13,46	13,16	13,48	12,90	13,45
2022	13,79	14,00	13,56	13,37	13,81



Evolution des effectifs FILLES par champ d'apprentissage

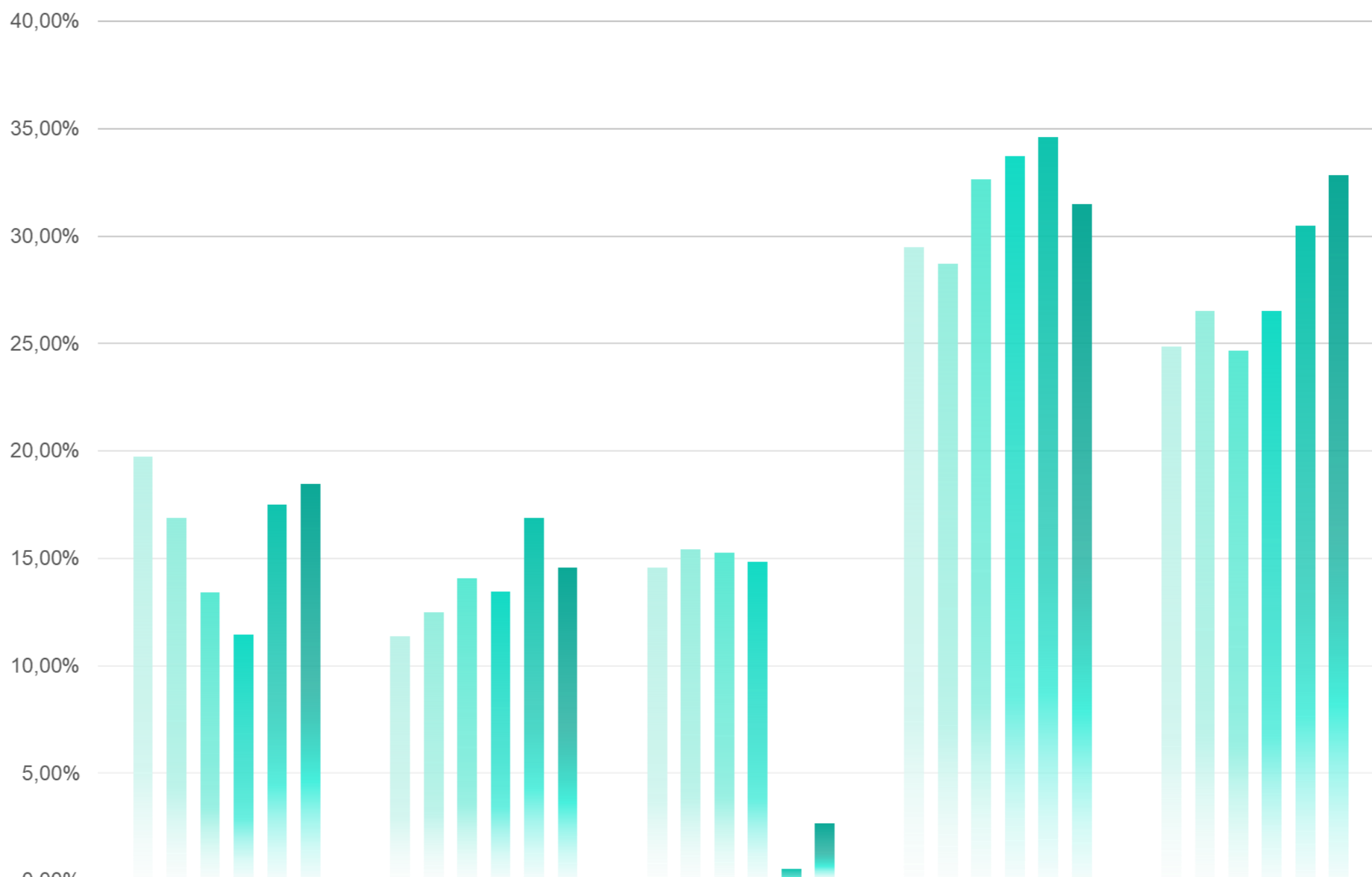

	CA1	CA2	CA3	CA4	CA5
2016	19,74%	11,37%	14,58%	29,46%	24,84%
2017	16,87%	12,50%	15,43%	28,70%	26,51%
2018	13,39%	14,06%	15,24%	32,63%	24,67%
2019	11,46%	13,46%	14,85%	33,73%	26,51%
2021	17,51%	16,86%	0,54%	34,59%	30,49%
2022	18,46%	14,56%	2,66%	31,49%	32,83%



2021-2022

Evolution des moyennes FILLES par champ d'apprentissage

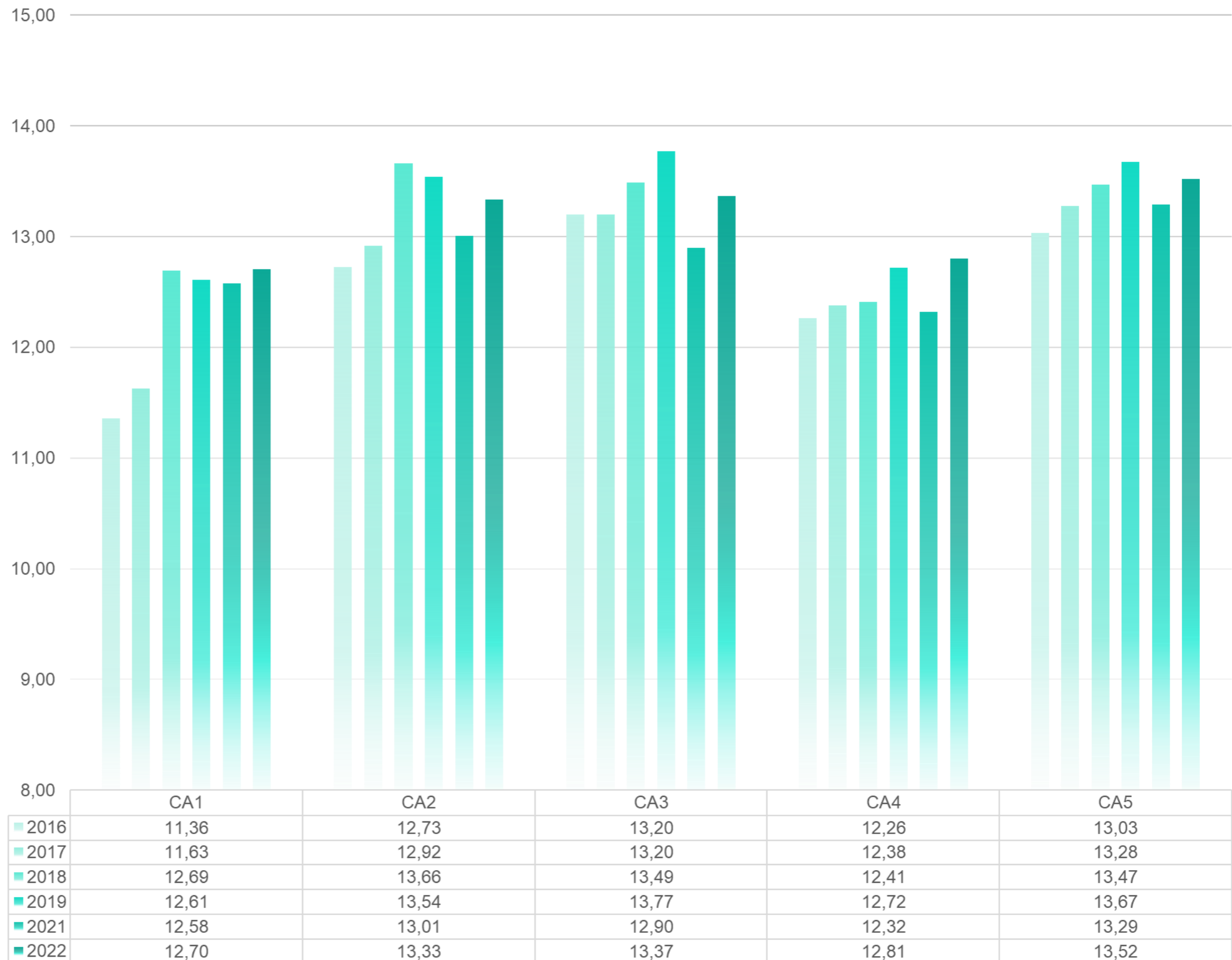



2021-2022

Evolution des effectifs **GARCONS** par champ d'apprentissage

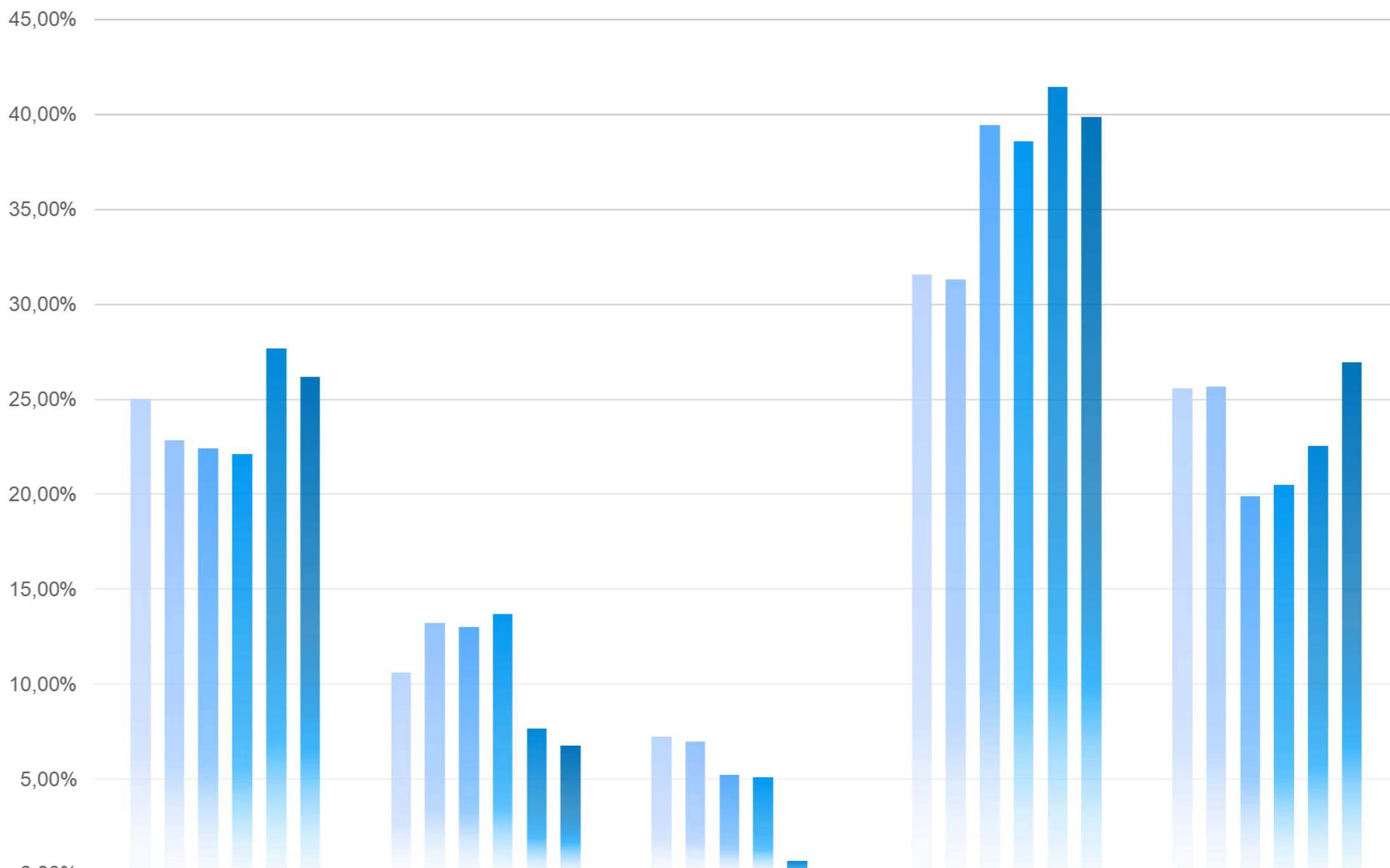

	CA1	CA2	CA3	CA4	CA5
2016	25,02%	10,60%	7,22%	31,56%	25,59%
2017	22,82%	13,21%	6,99%	31,31%	25,68%
2018	22,43%	13,02%	5,22%	39,45%	19,88%
2019	22,12%	13,71%	5,09%	38,58%	20,50%
2021	27,66%	7,66%	0,67%	41,45%	22,55%
2022	26,17%	6,77%	0,24%	39,88%	26,94%



Evolution des moyennes GARCONS par champ d'apprentissage

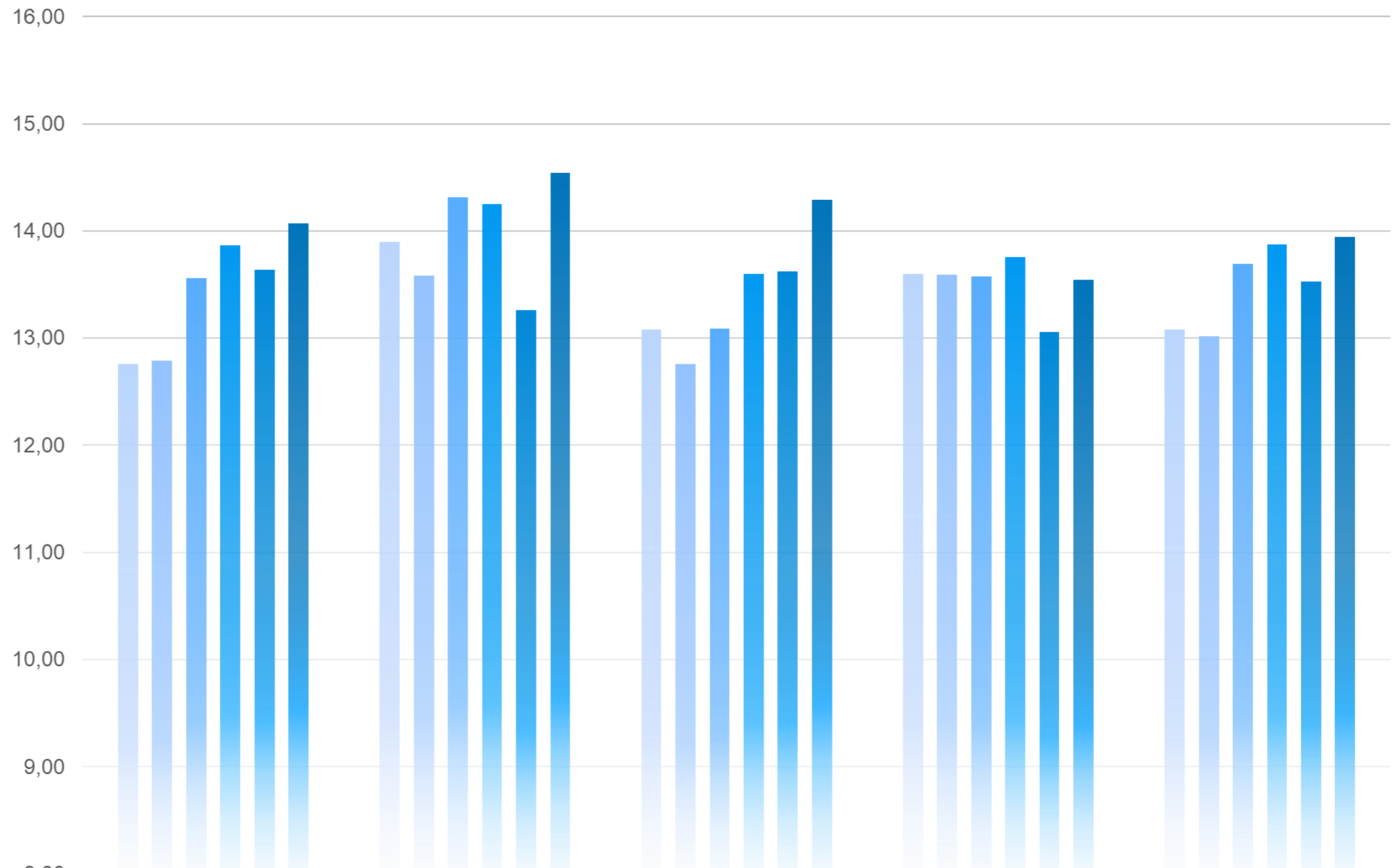

	CA1	CA2	CA3	CA4	CA5
2016	12,76	13,90	13,08	13,60	13,08
2017	12,79	13,58	12,76	13,59	13,02
2018	13,56	14,31	13,09	13,58	13,69
2019	13,87	14,25	13,60	13,75	13,87
2021	13,64	13,26	13,63	13,06	13,52
2022	14,07	14,54	14,29	13,54	13,94



CHAMP D'APPRENTISSAGE

1

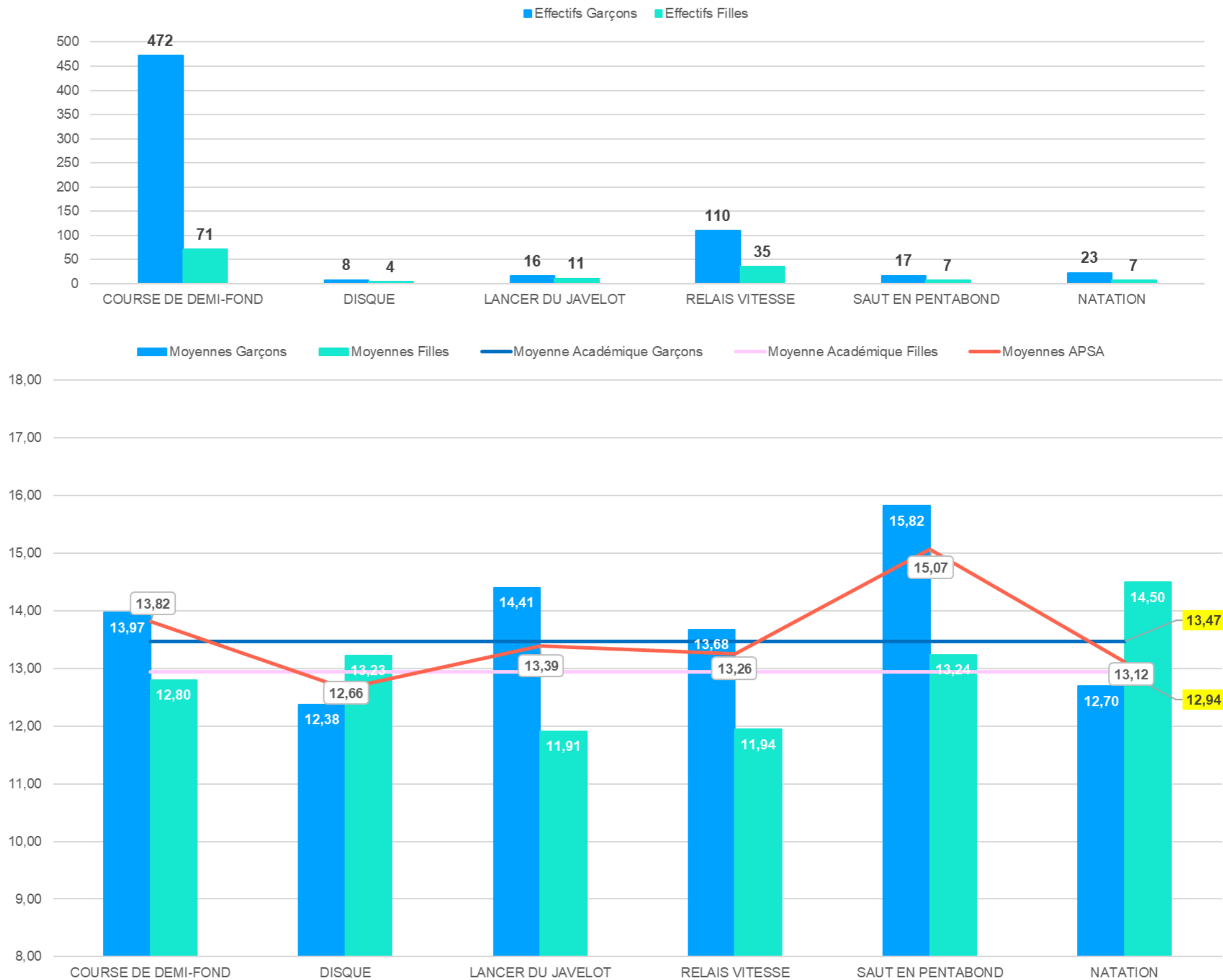





2021-2022

EFFECTIFS

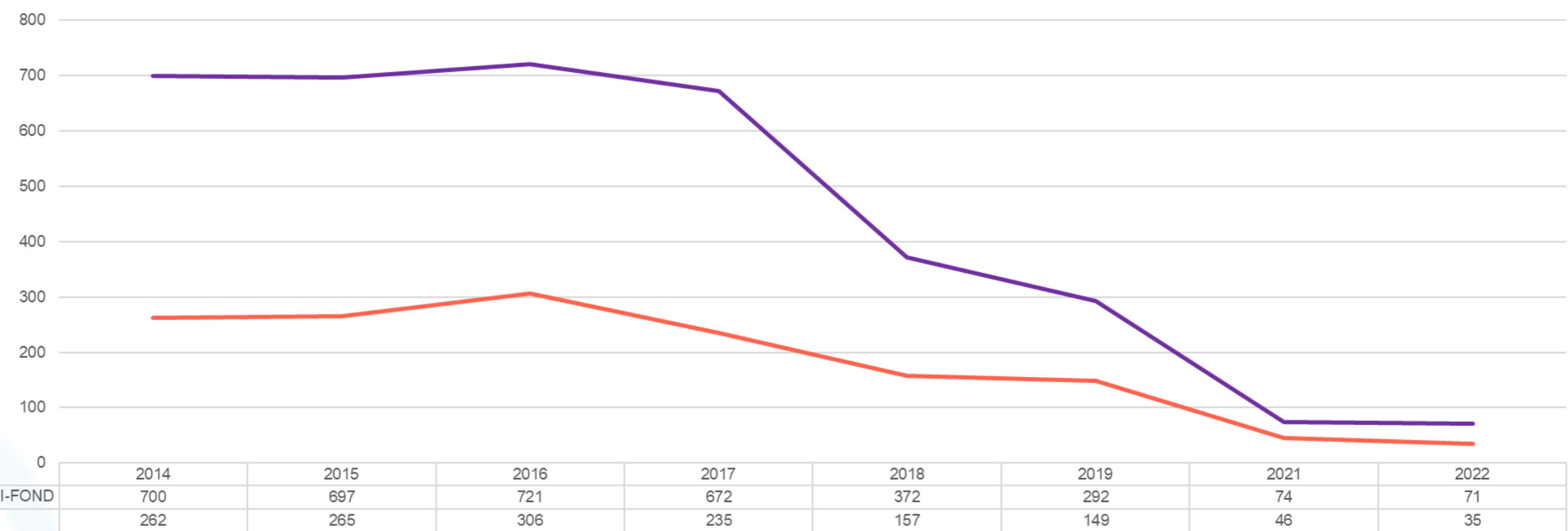

MOYENNES

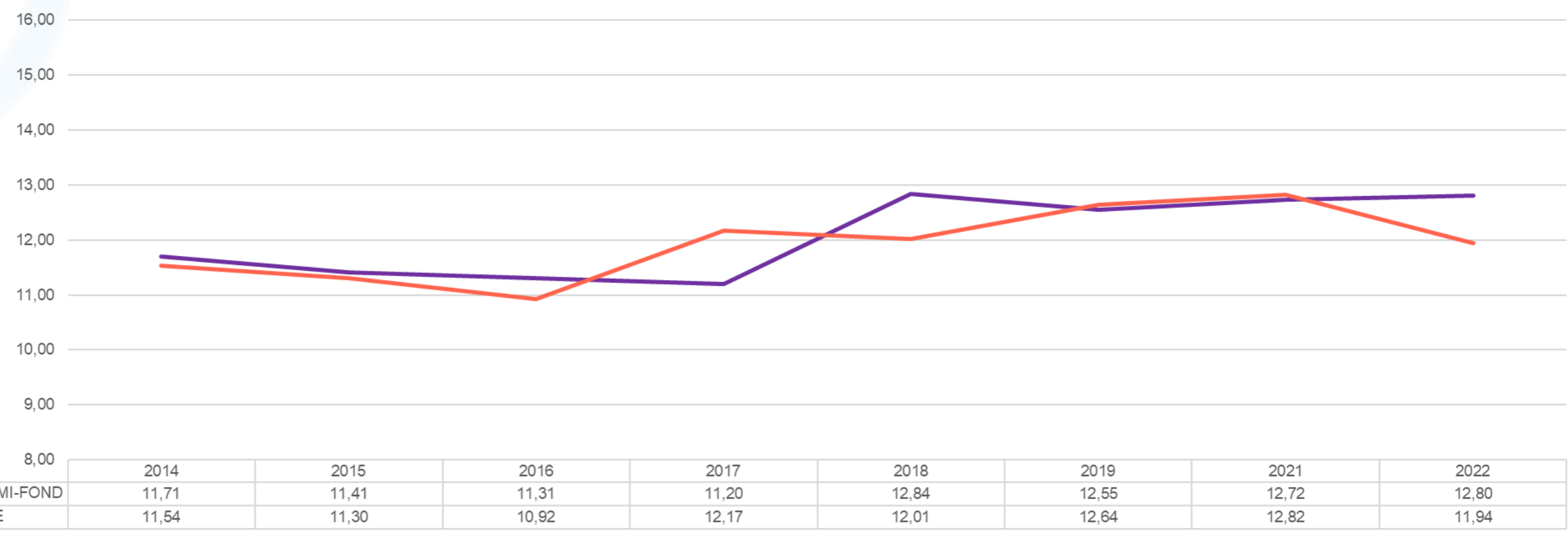



C.A.1 : Moyennes et effectifs COURSES GARCONS

2021-2022

EFFECTIFS

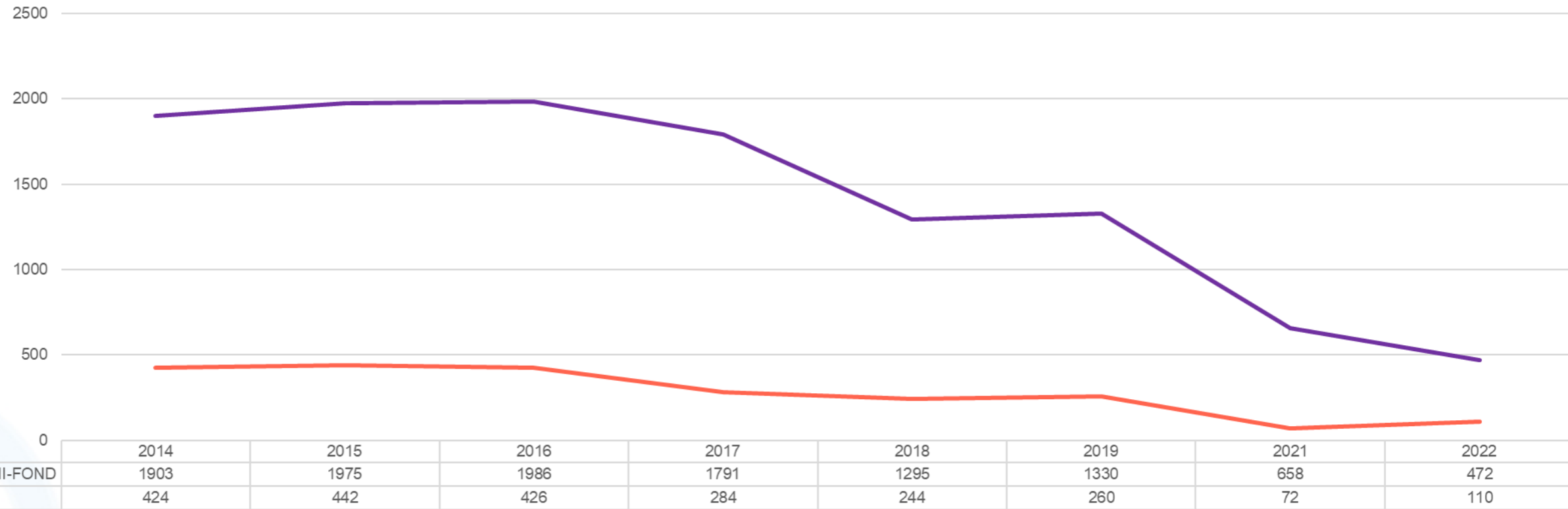

MOYENNES

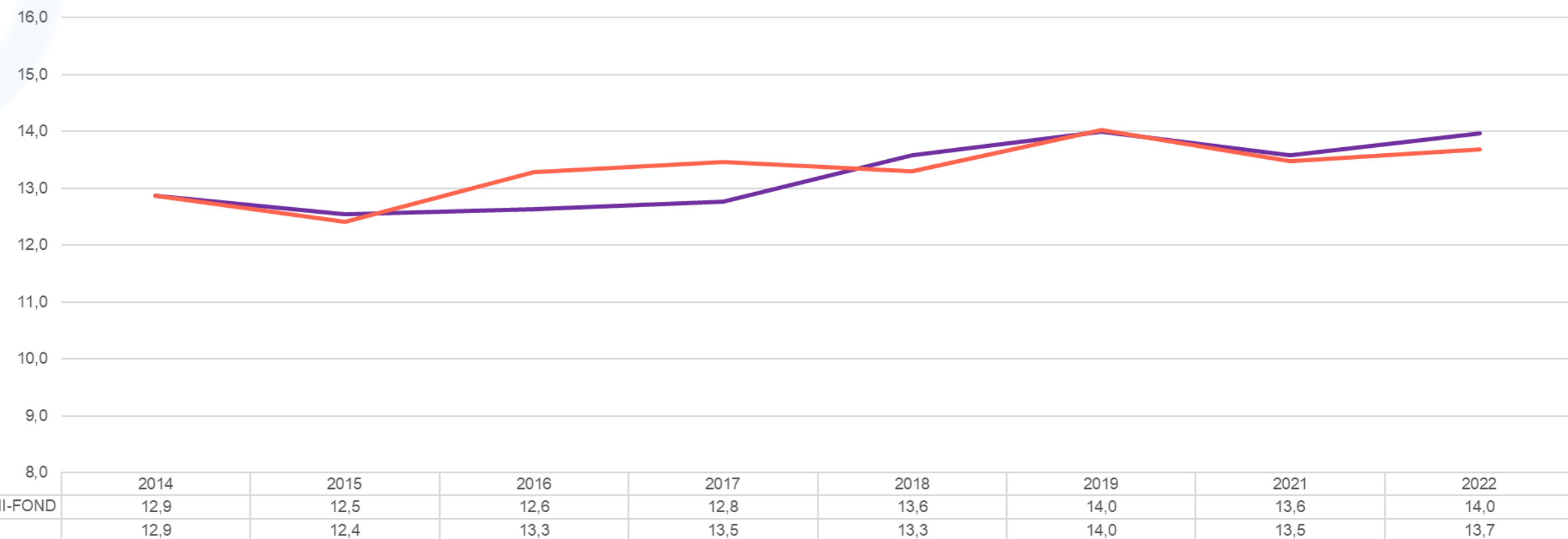



2021-2022

EFFECTIFS

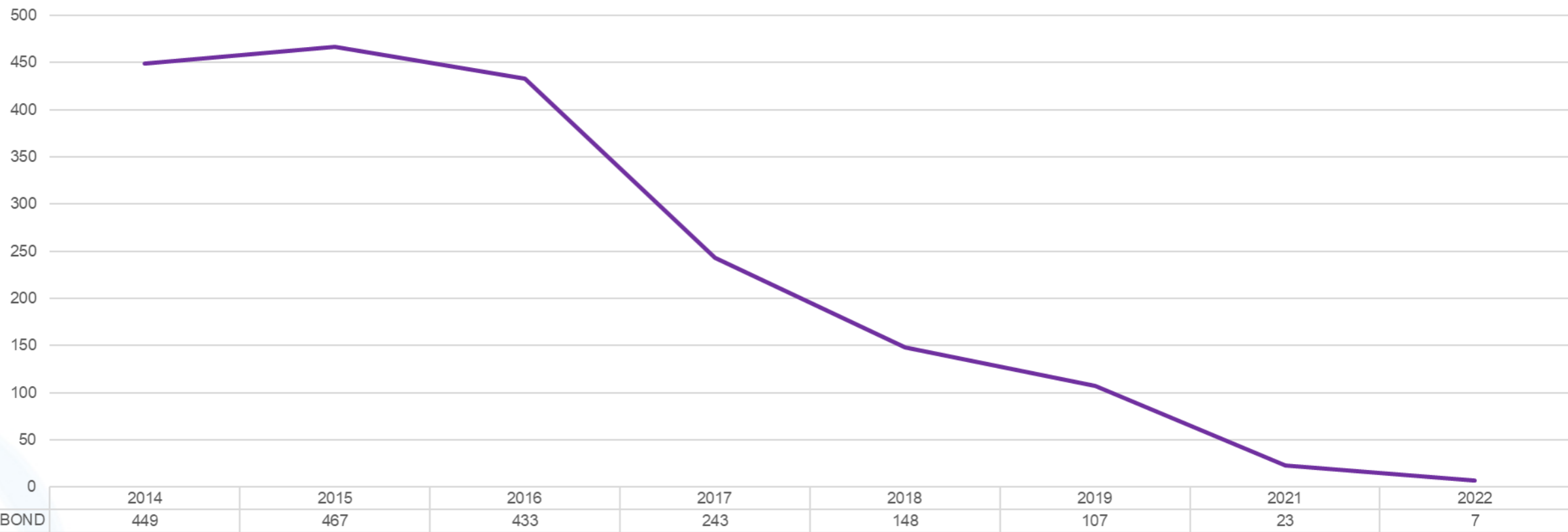

MOYENNES

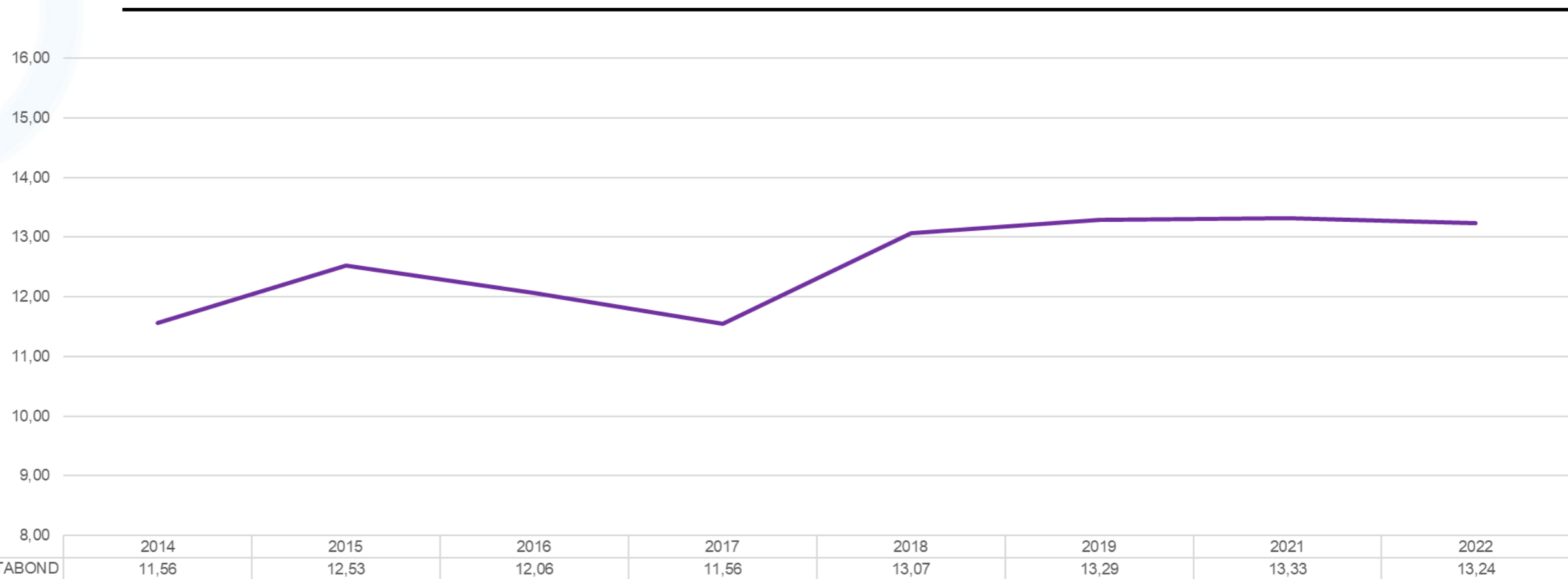



2021-2022

EFFECTIFS

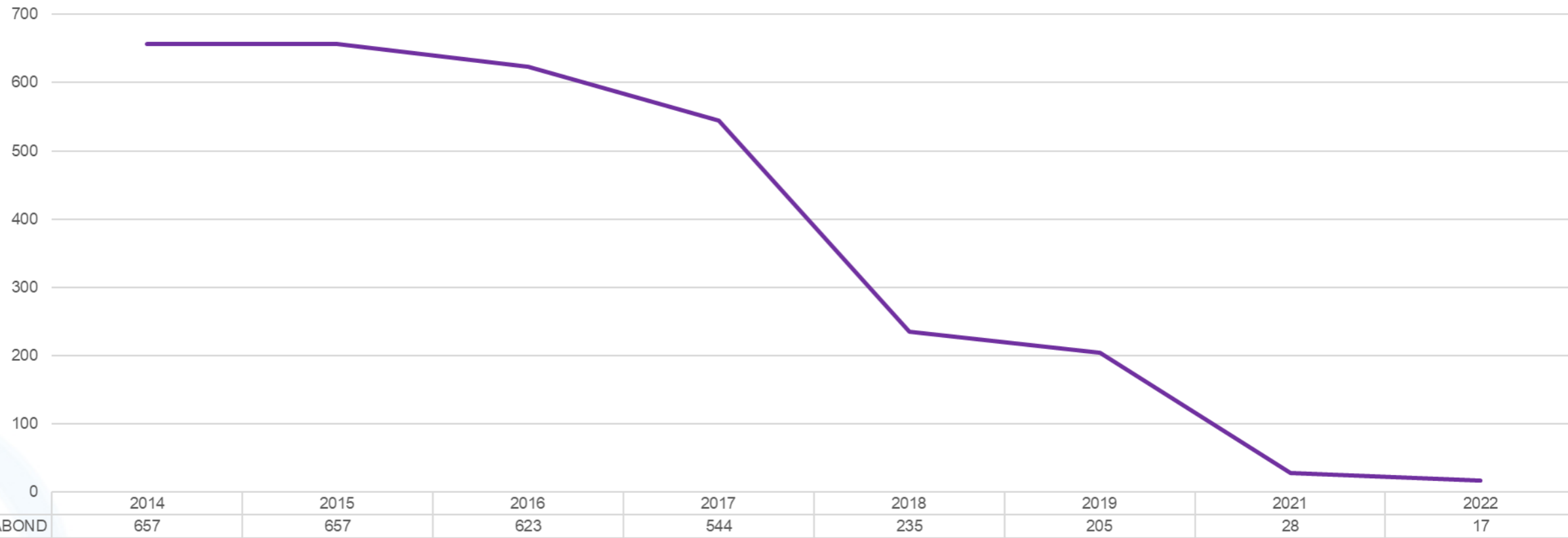

MOYENNES

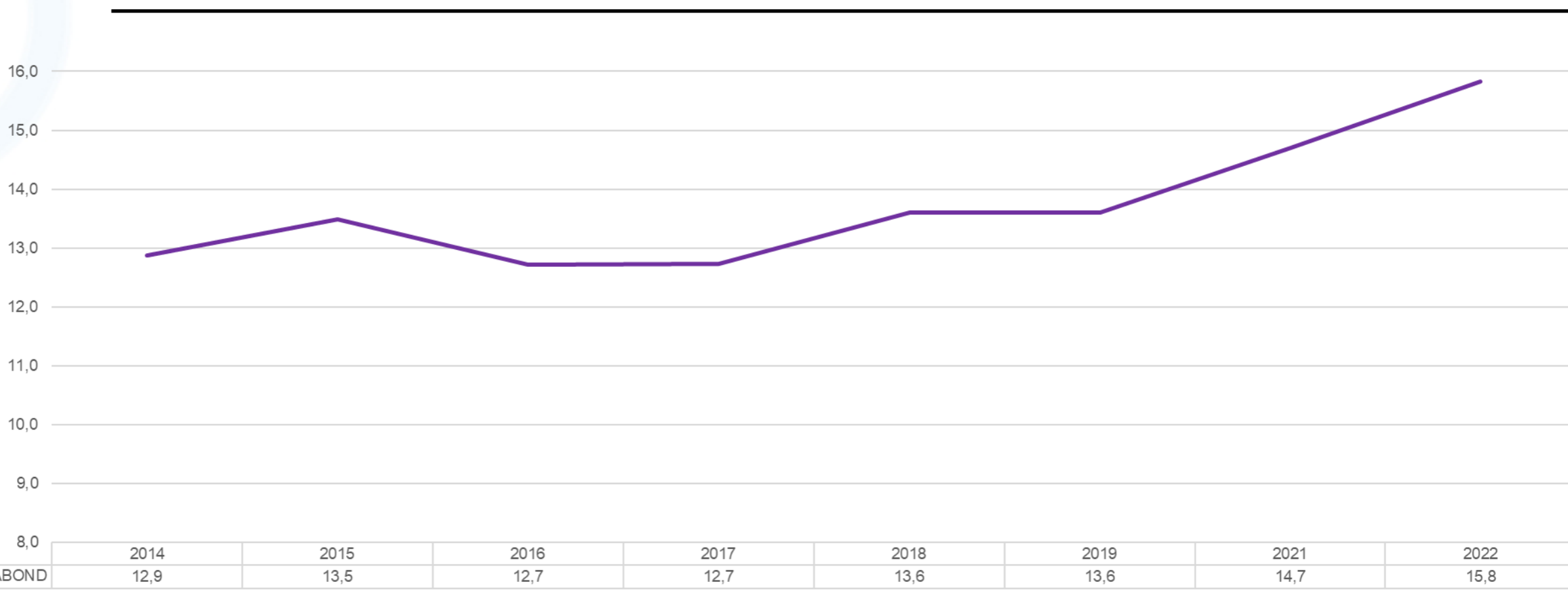



2021-2022

EFFECTIFS

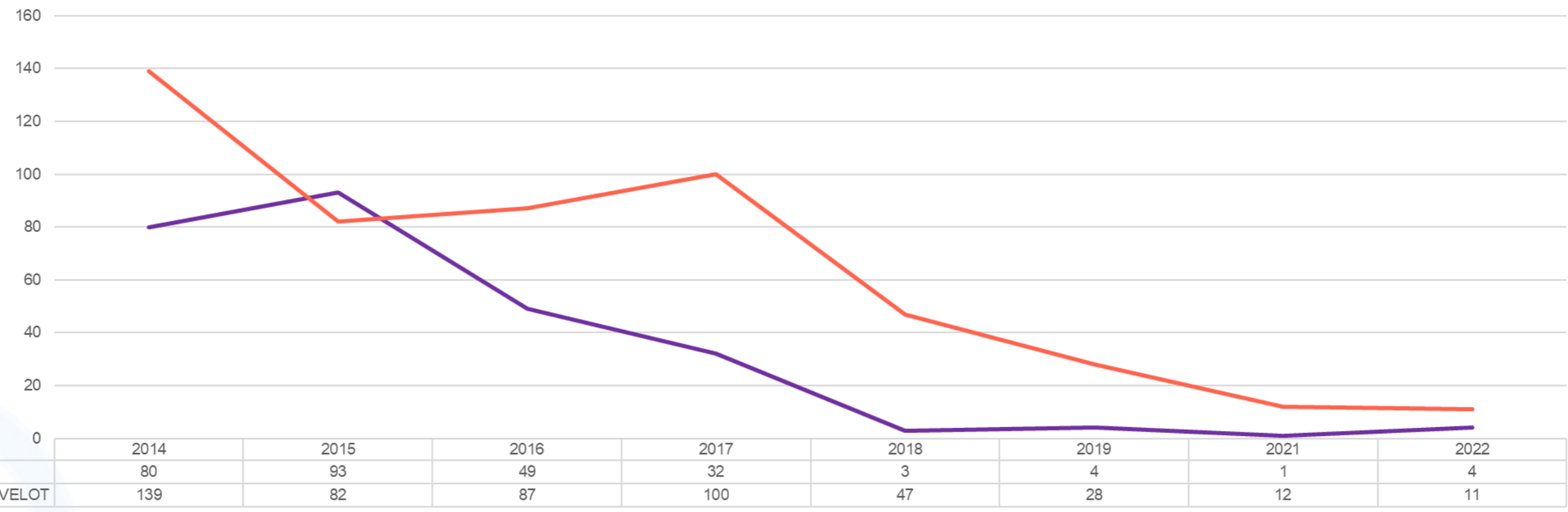

MOYENNES

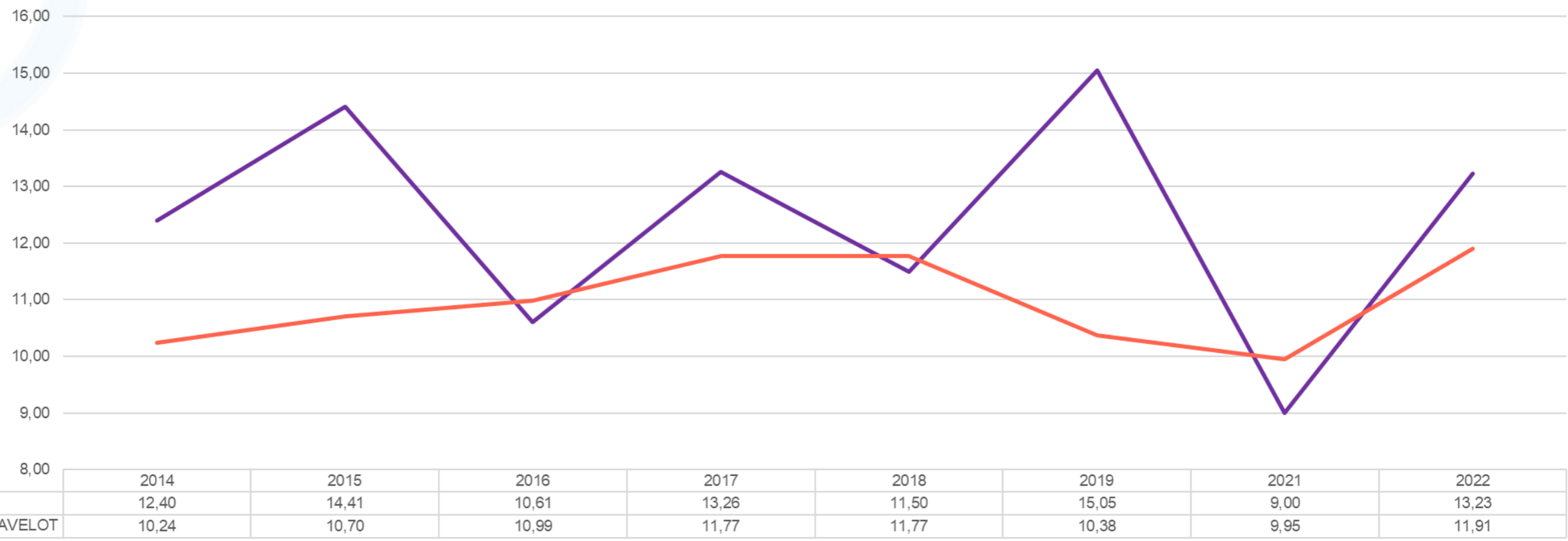



C.A.1 : Moyennes et effectifs LANCERS GARCONS

2021-2022

EFFECTIFS

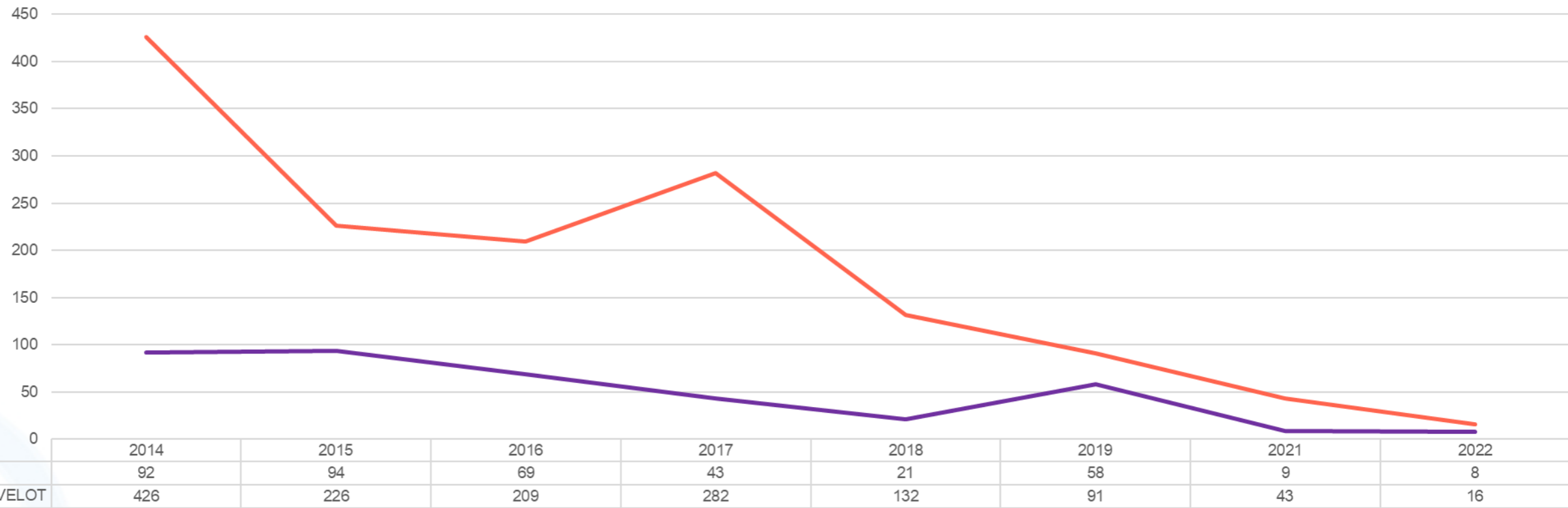

MOYENNES

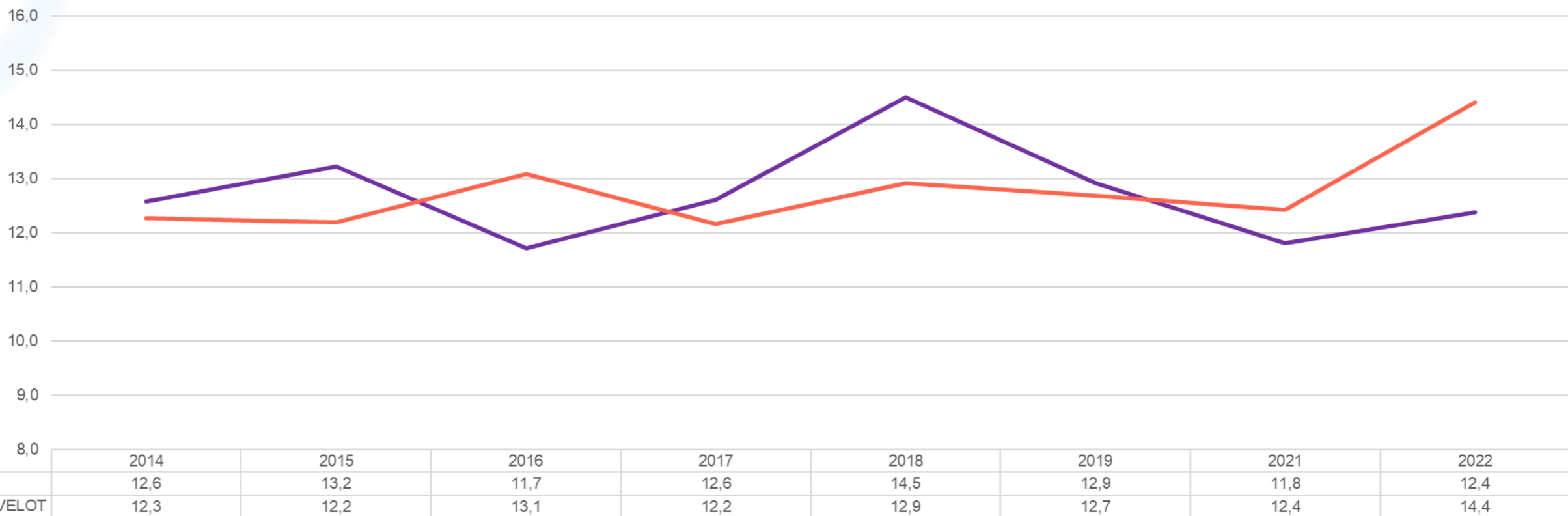



C.A.1 : Moyennes et effectifs NATATION FILLES

2021-2022

EFFECTIFS

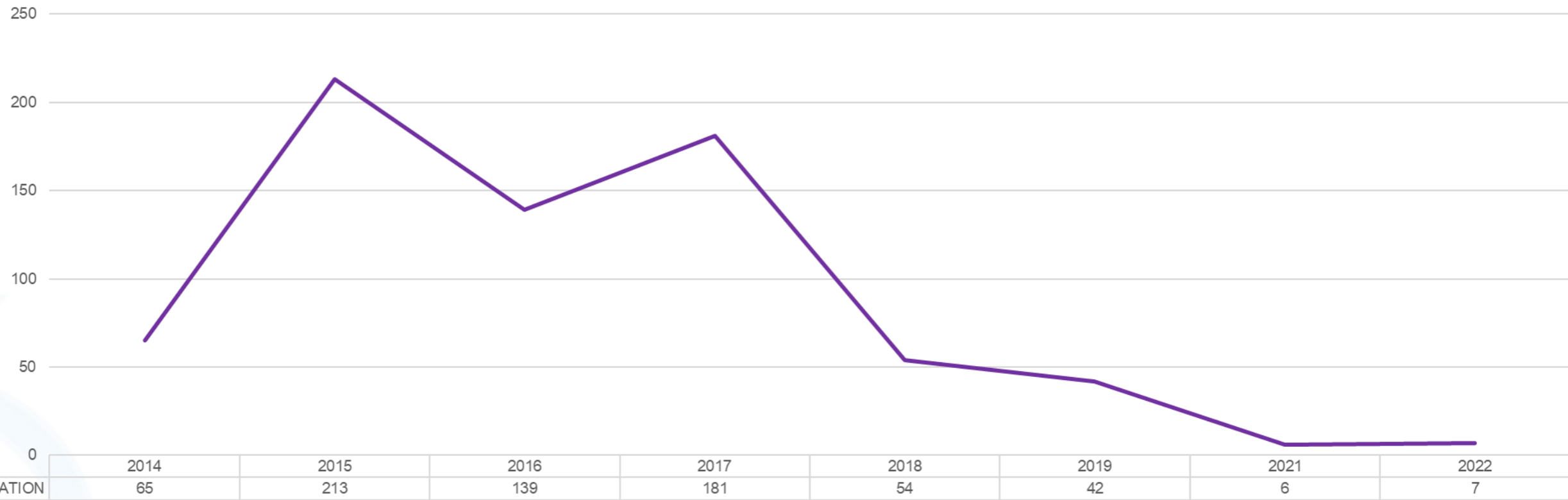

MOYENNES

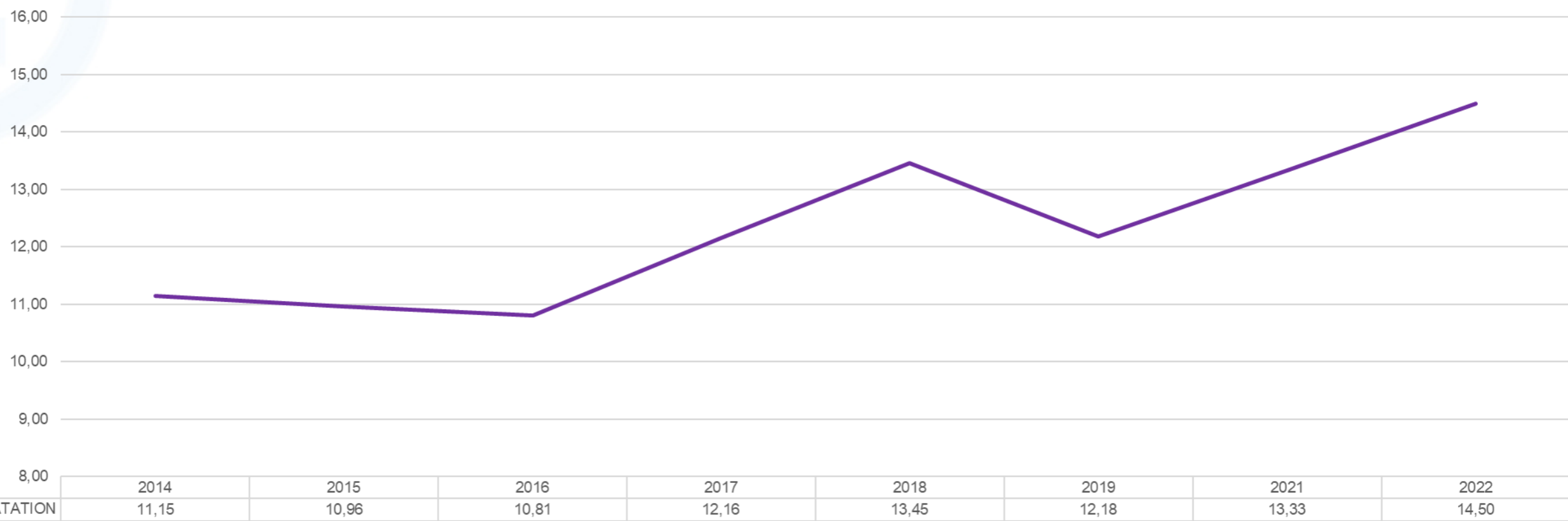



C.A.1 : Moyennes et effectifs NATATION GARCONS

2021-2022

EFFECTIFS

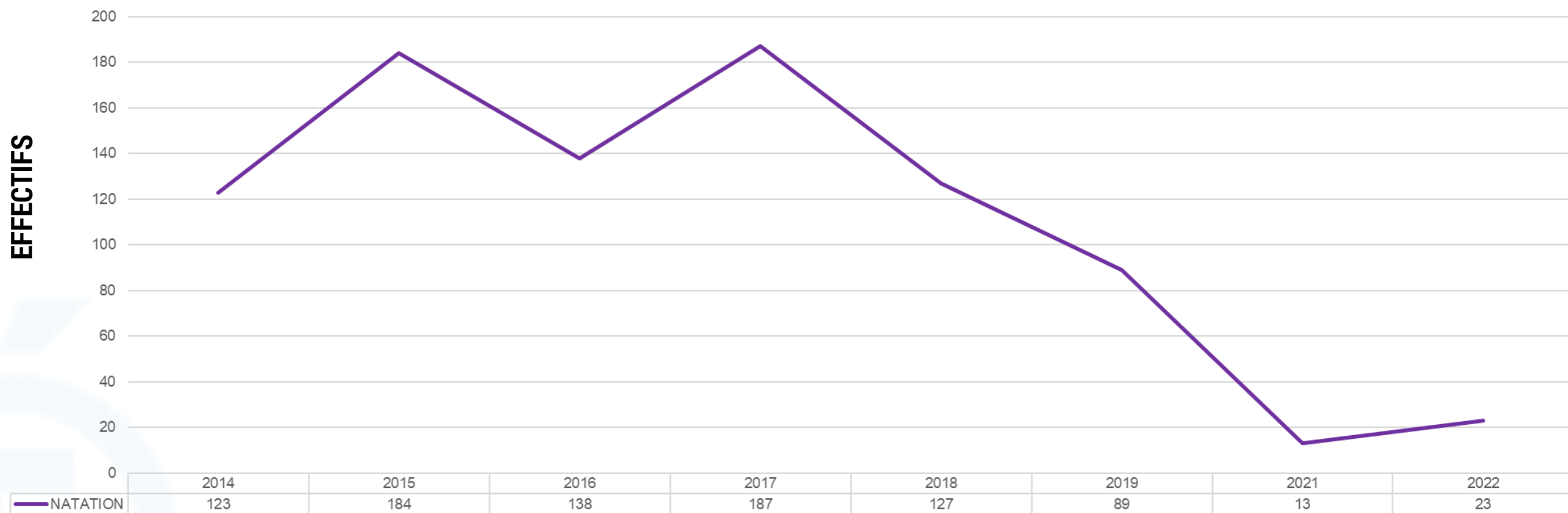

MOYENNES

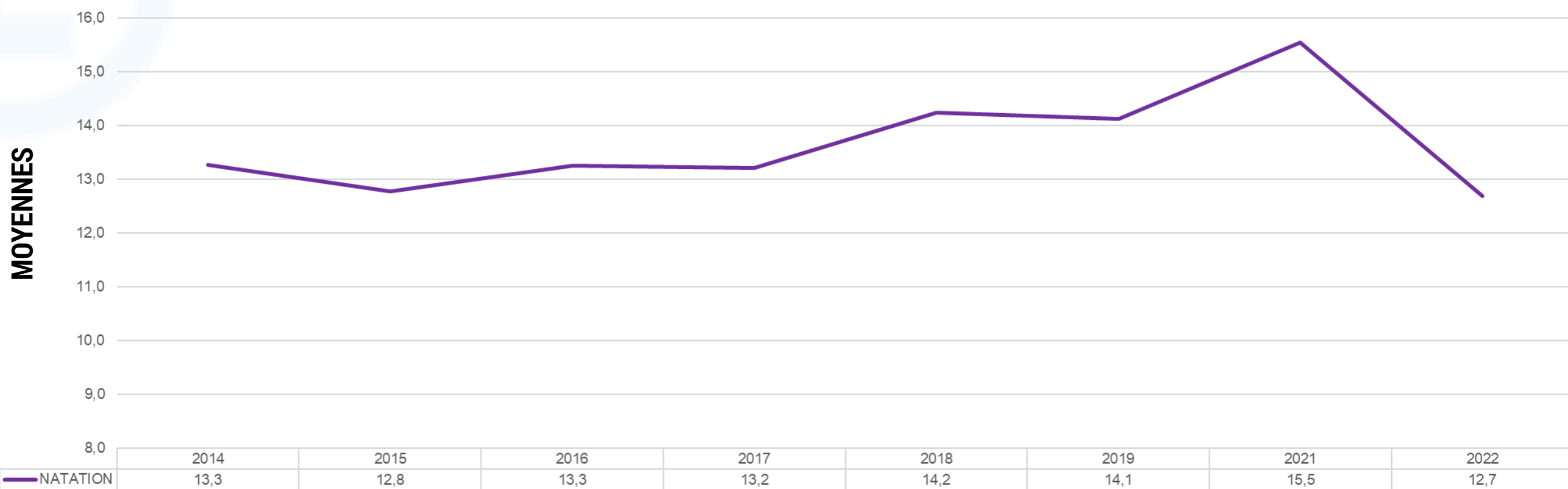



CHAMP D'APPRENTISSAGE

2

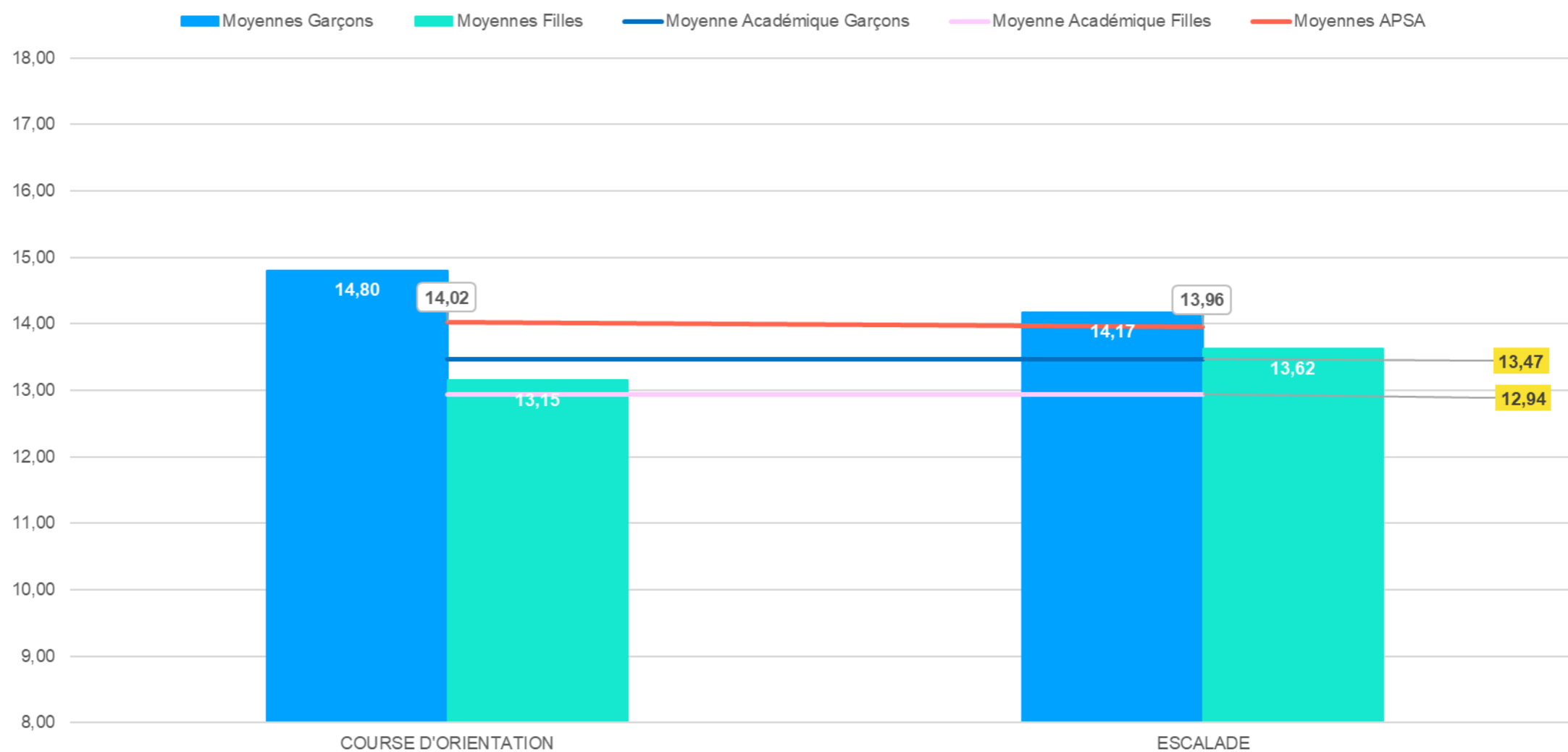
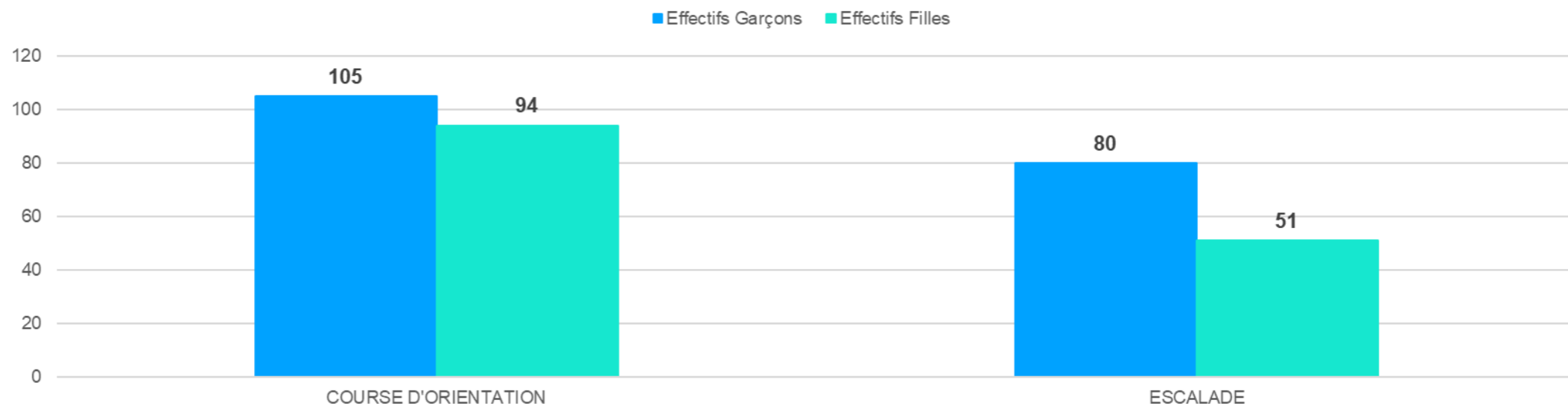



2021-2022

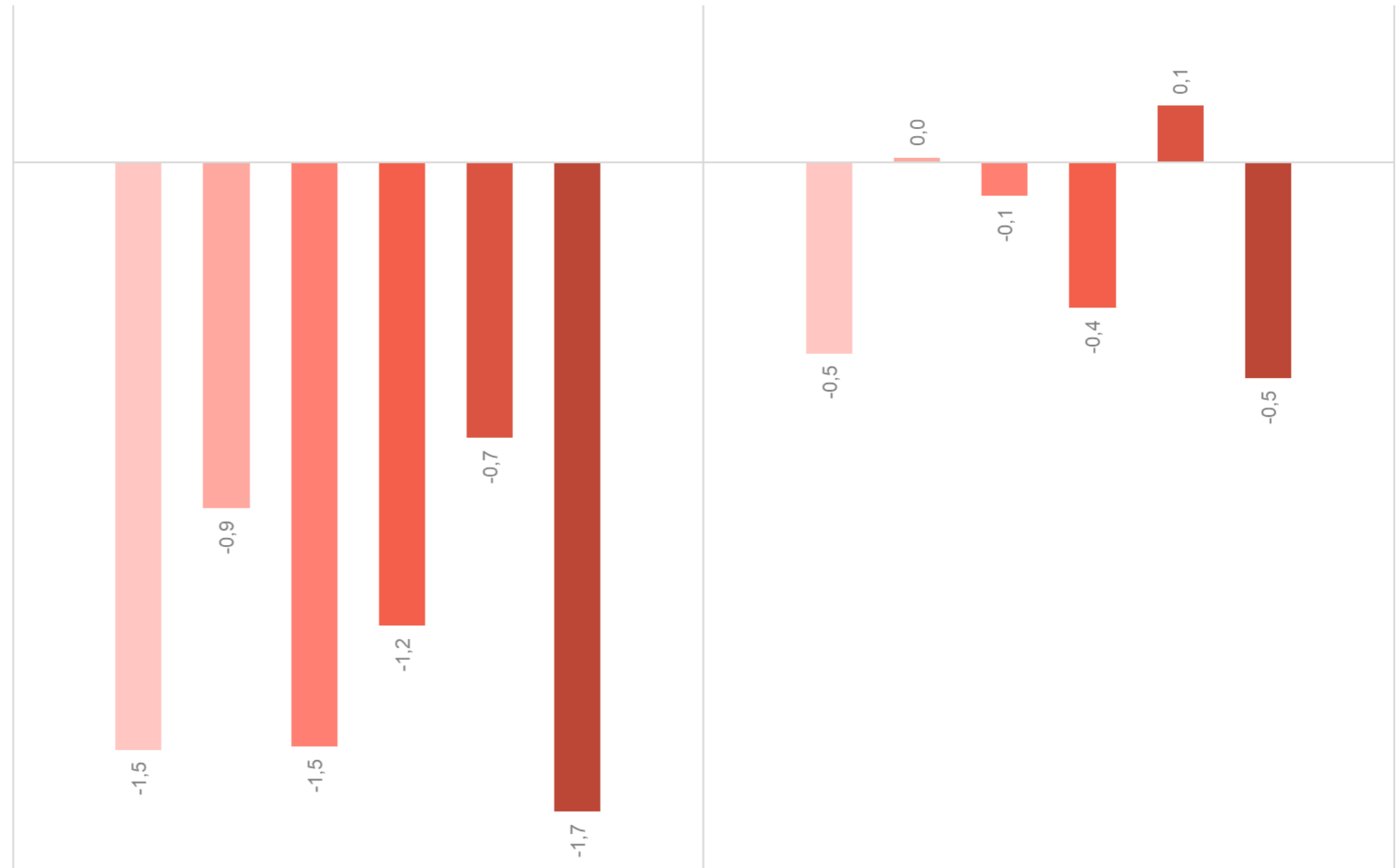

	CO	ESCALADE
2016	-1,5	-0,5
2017	-0,9	0,0
2018	-1,5	-0,1
2019	-1,2	-0,4
2021	-0,7	0,1
2022	-1,7	-0,5



2021-2022

EFFECTIFS

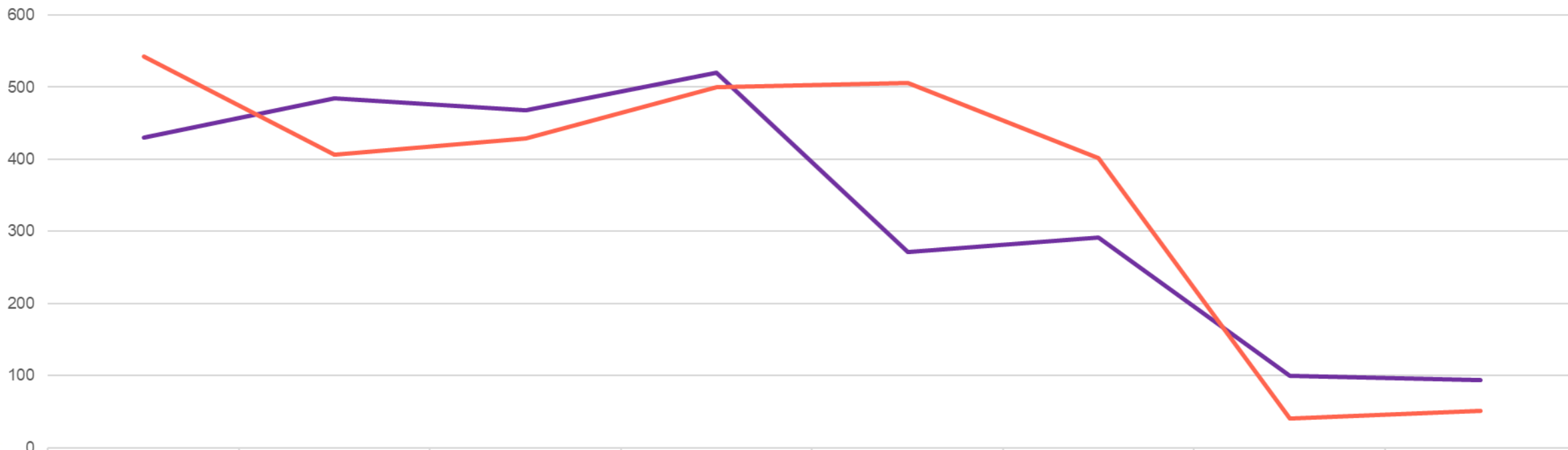

	2014	2015	2016	2017	2018	2019	2021	2022
COURSE D'ORIENTATION	430	485	468	520	271	292	100	94
ESCALADE	543	407	429	500	506	402	41	51

MOYENNES

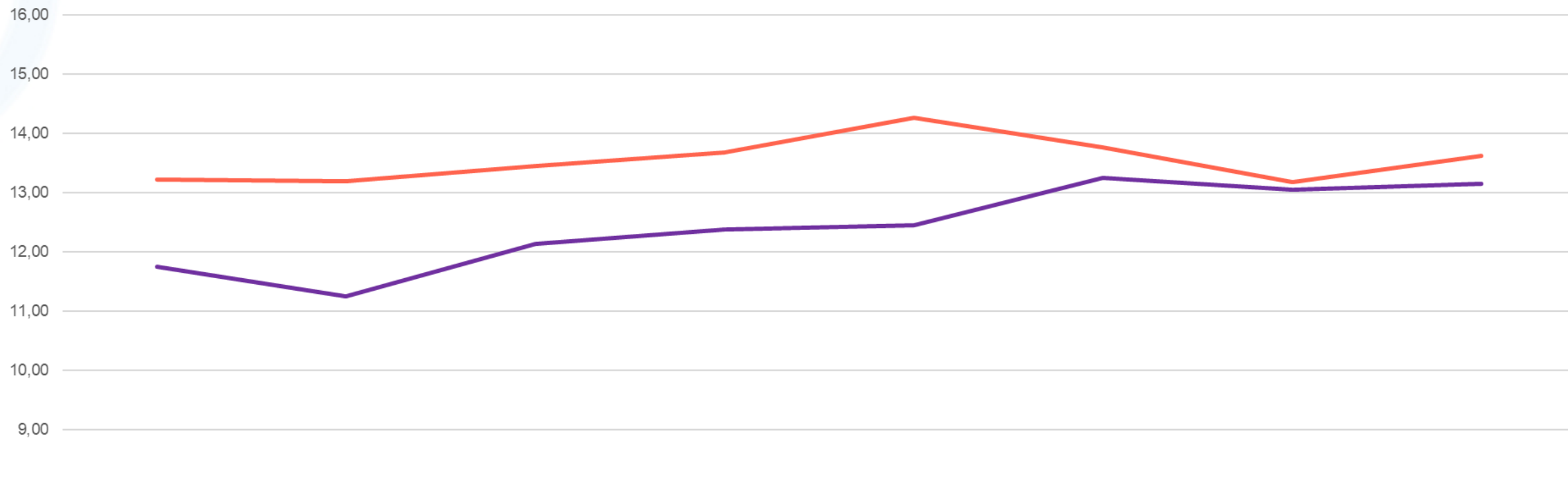

	2014	2015	2016	2017	2018	2019	2021	2022
COURSE D'ORIENTATION	11,75	11,25	12,13	12,38	12,45	13,25	13,05	13,15
ESCALADE	13,21	13,20	13,44	13,67	14,26	13,77	13,18	13,62



2021-2022

C.A.2 : Moyennes et effectifs GARCONS

EFFECTIFS

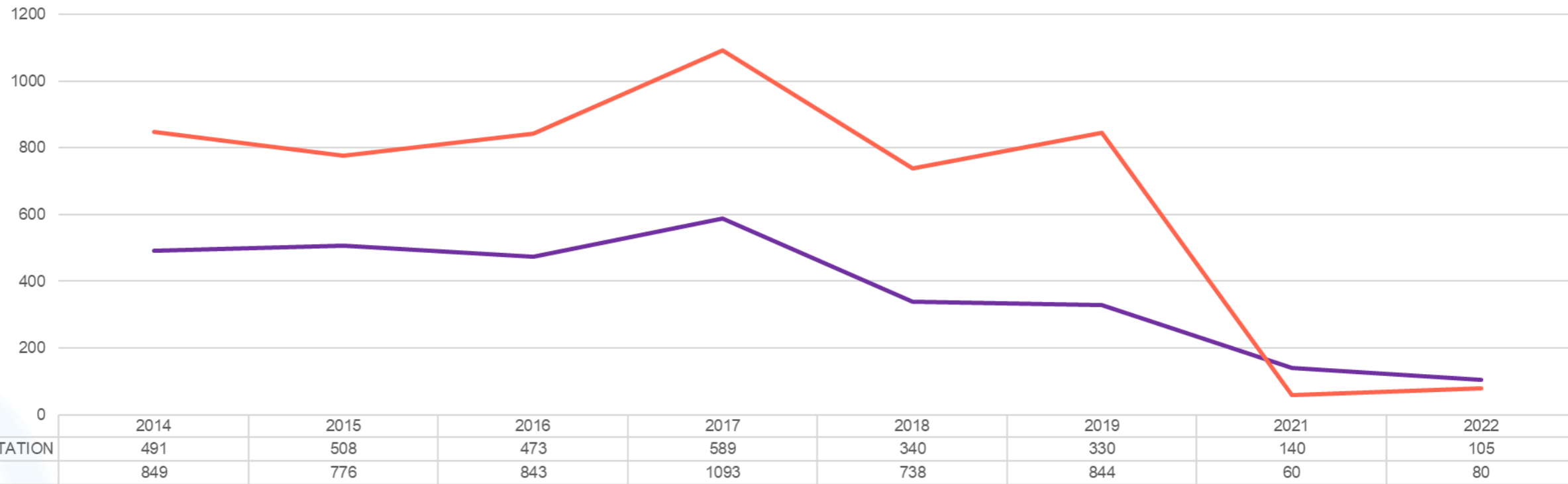

MOYENNES

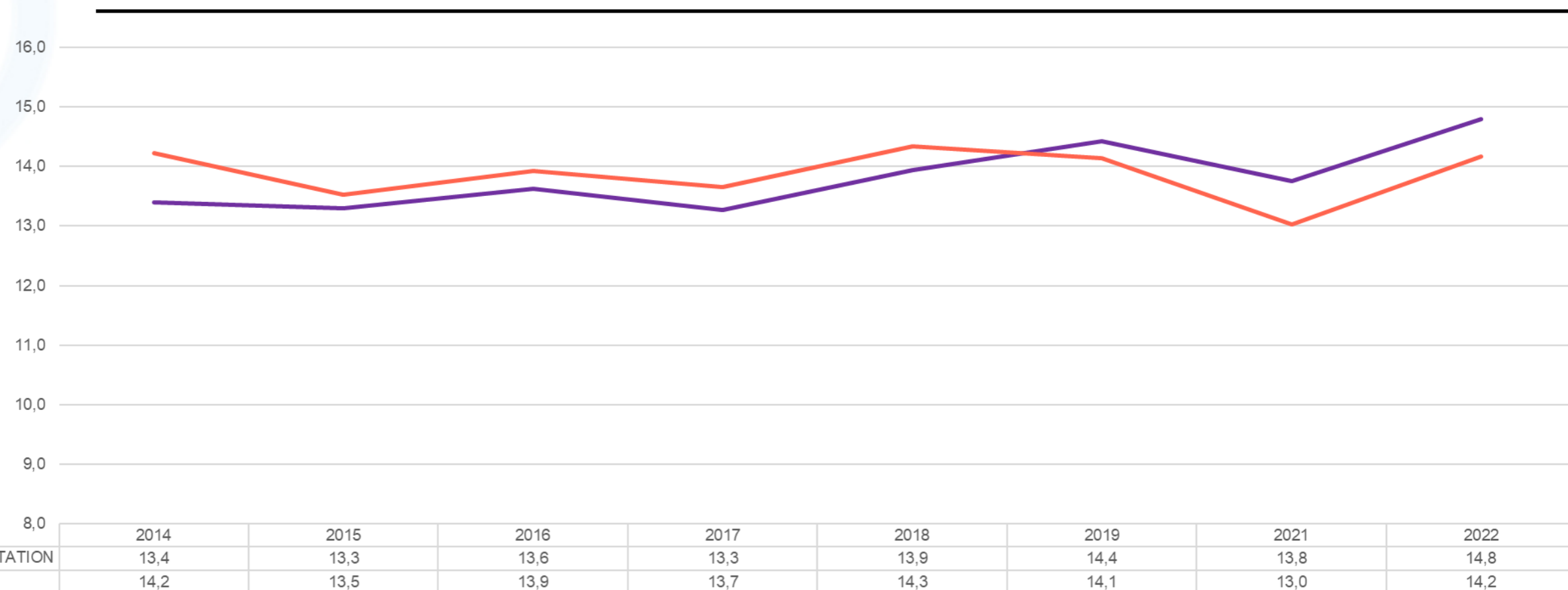



CHAMP D'APPRENTISSAGE

3

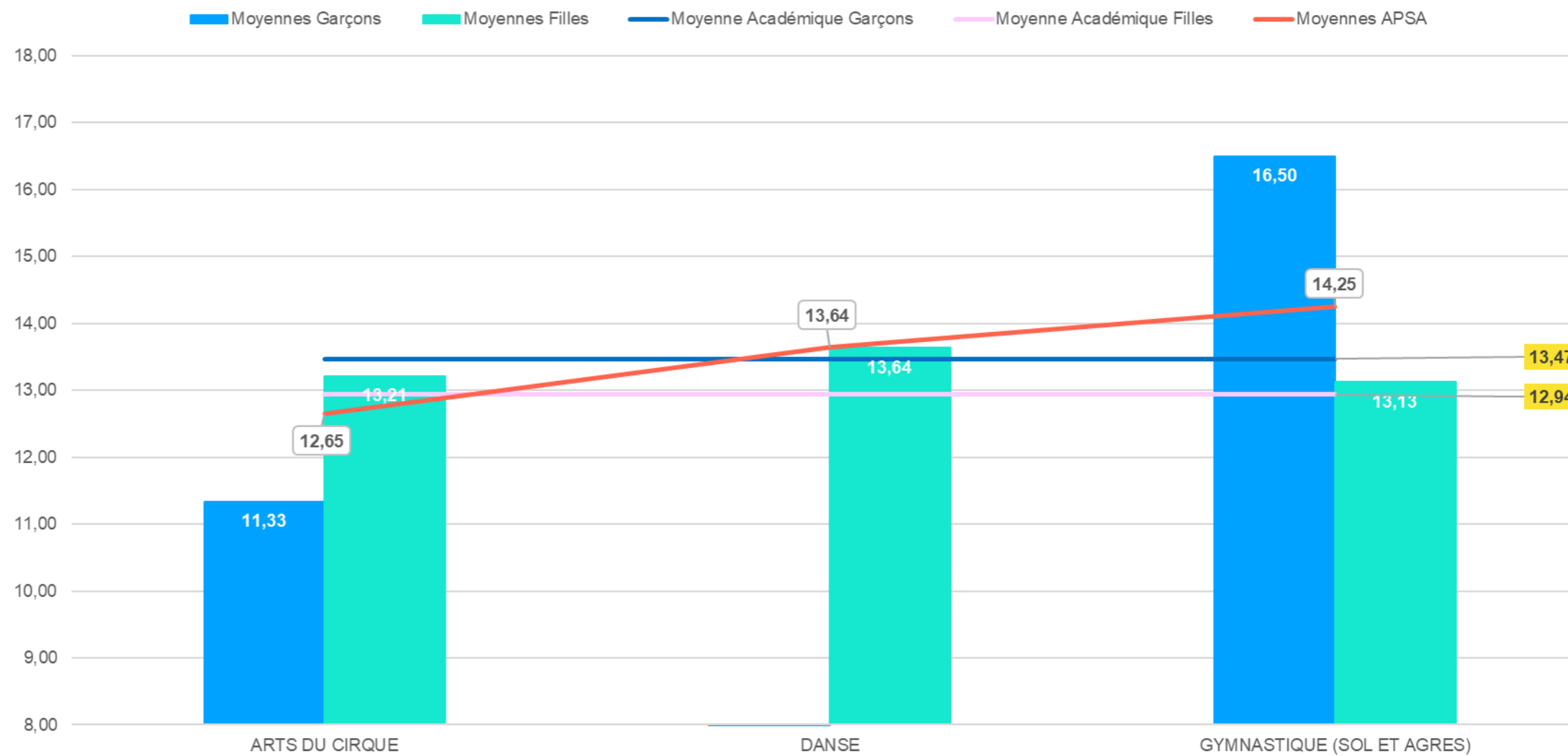
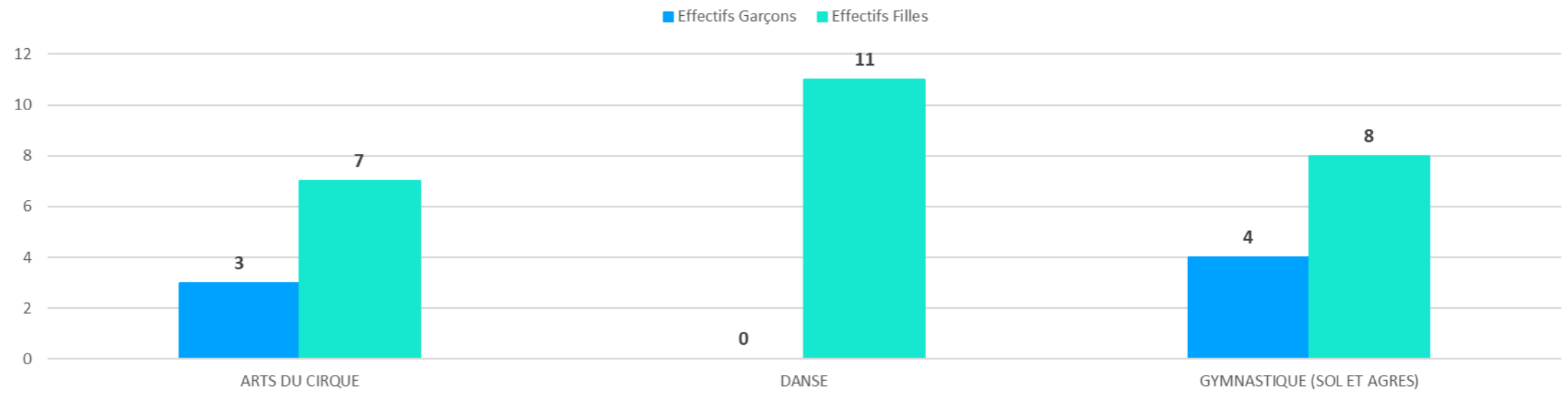

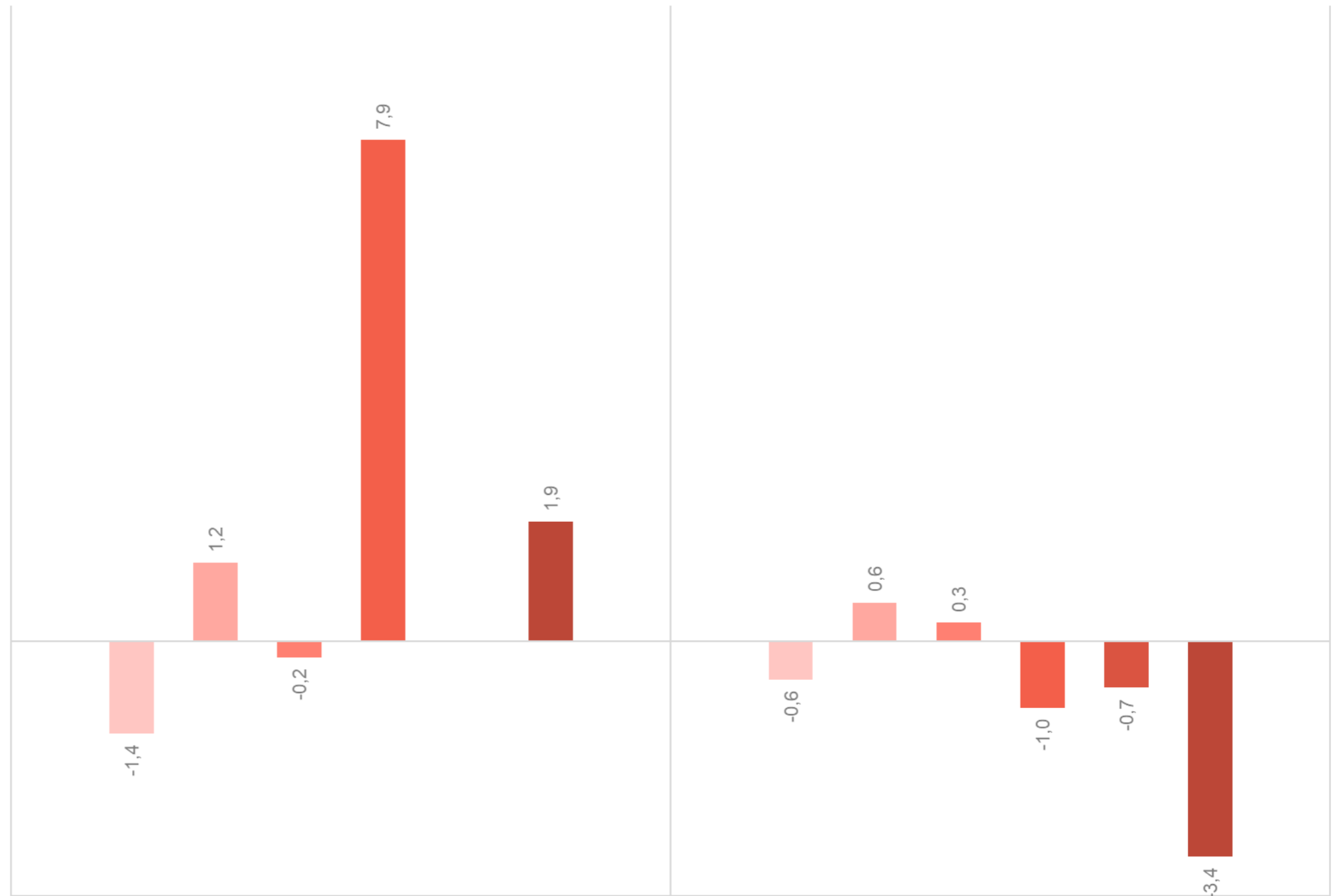

■ 2016	-1,4	-0,6
■ 2017	1,2	0,6
■ 2018	-0,2	0,3
■ 2019	7,9	-1,0
■ 2021		-0,7
■ 2022	1,9	-3,4



2021-2022

C.A.3 : Moyennes et effectifs FILLES

EFFECTIFS

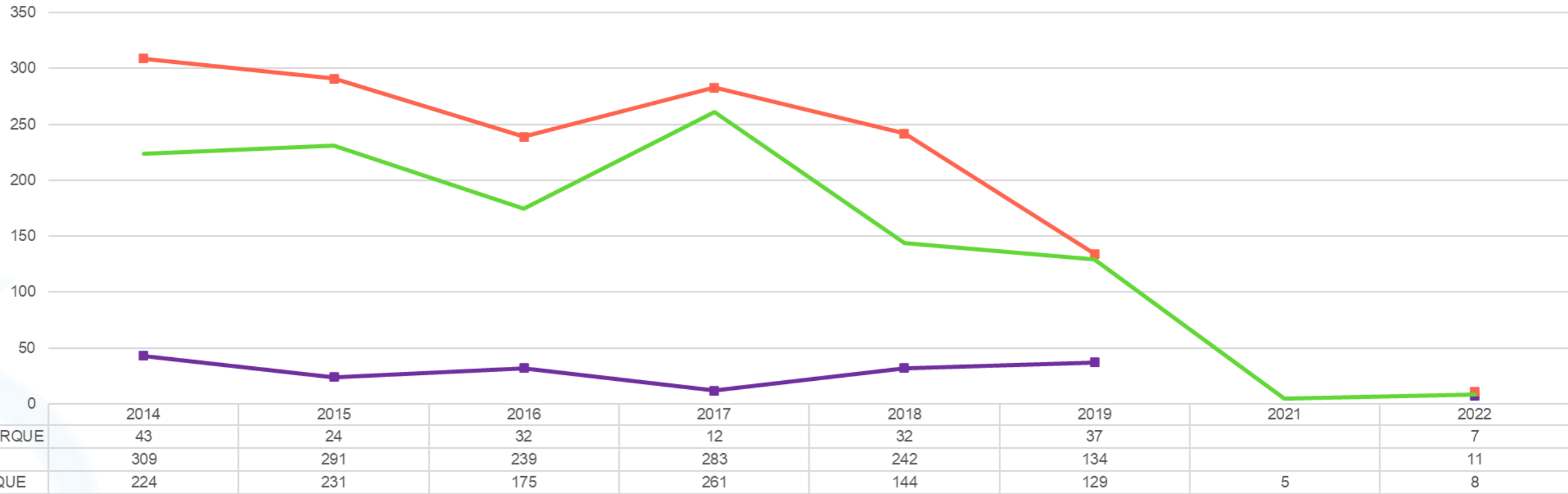

MOYENNES

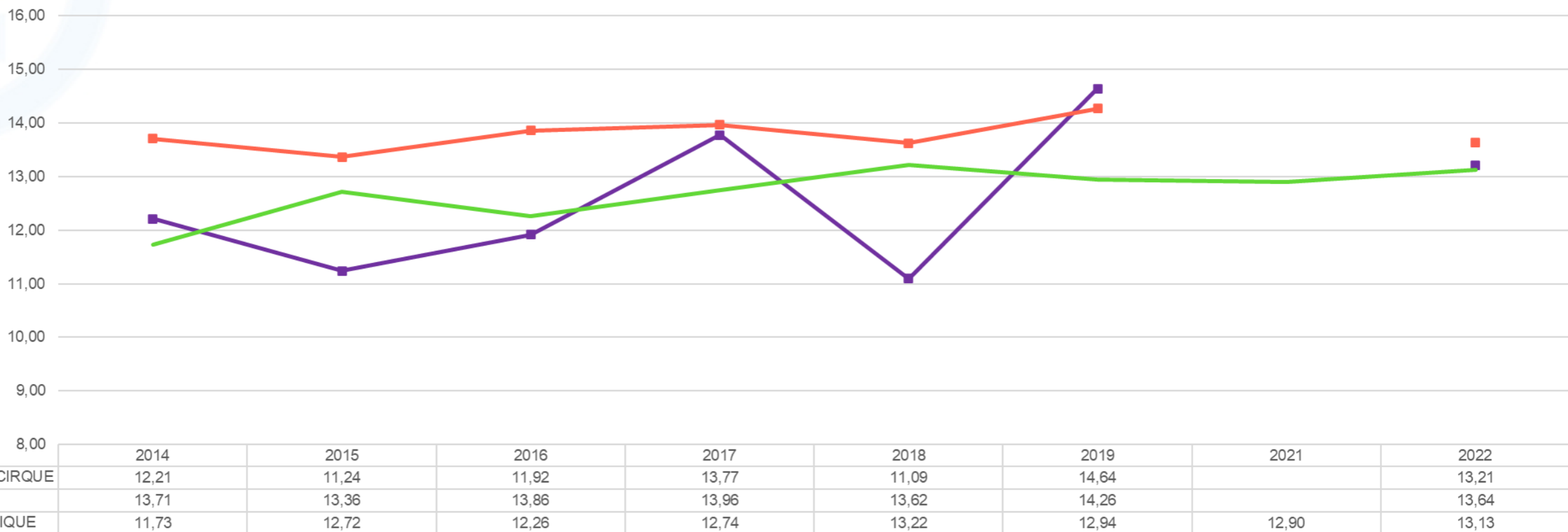



EFFECTIFS

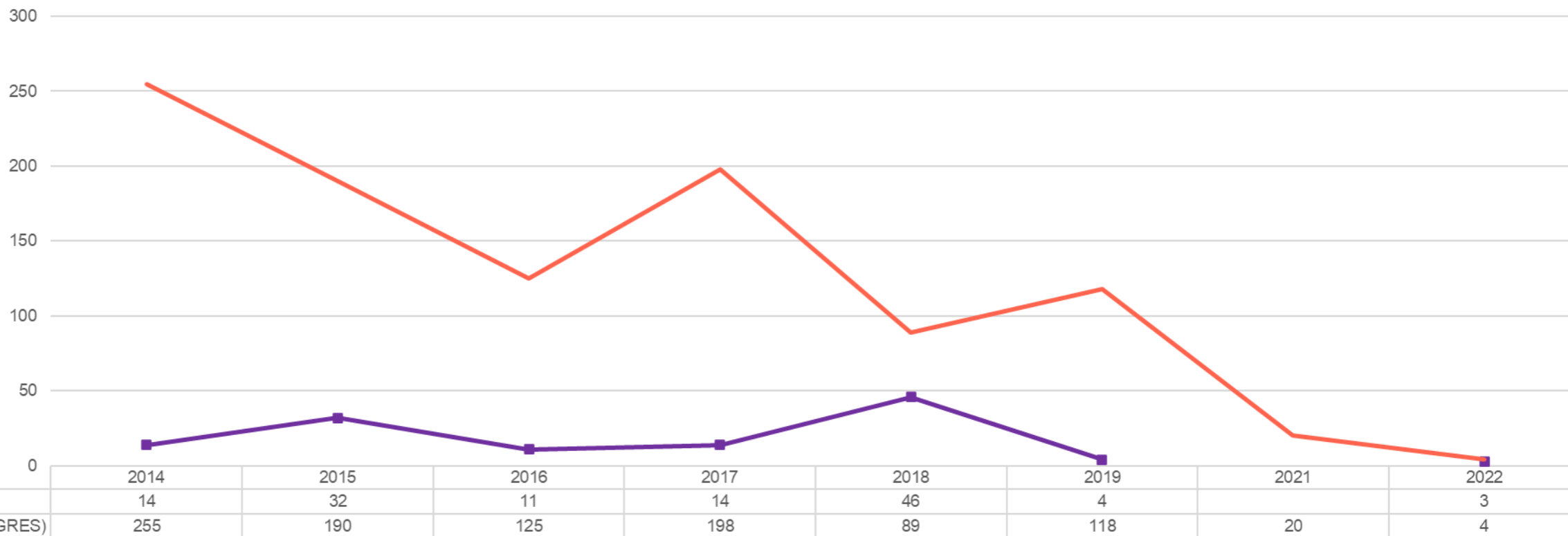

MOYENNES

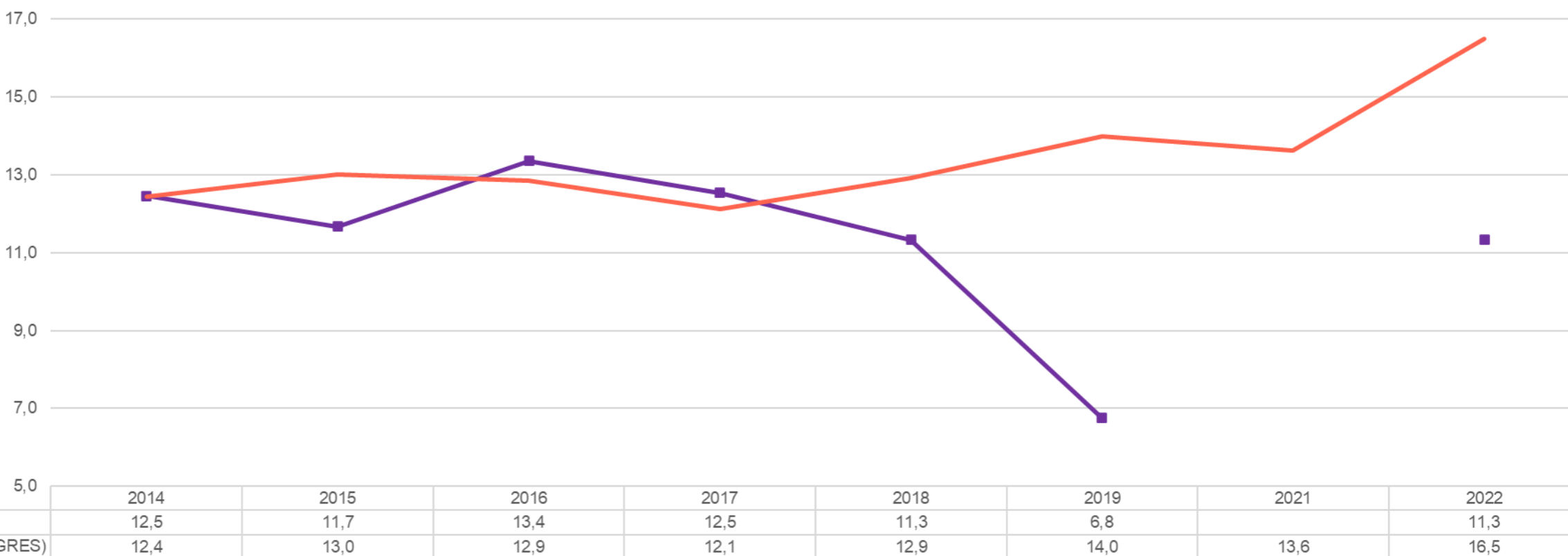



CHAMP D'APPRENTISSAGE

4

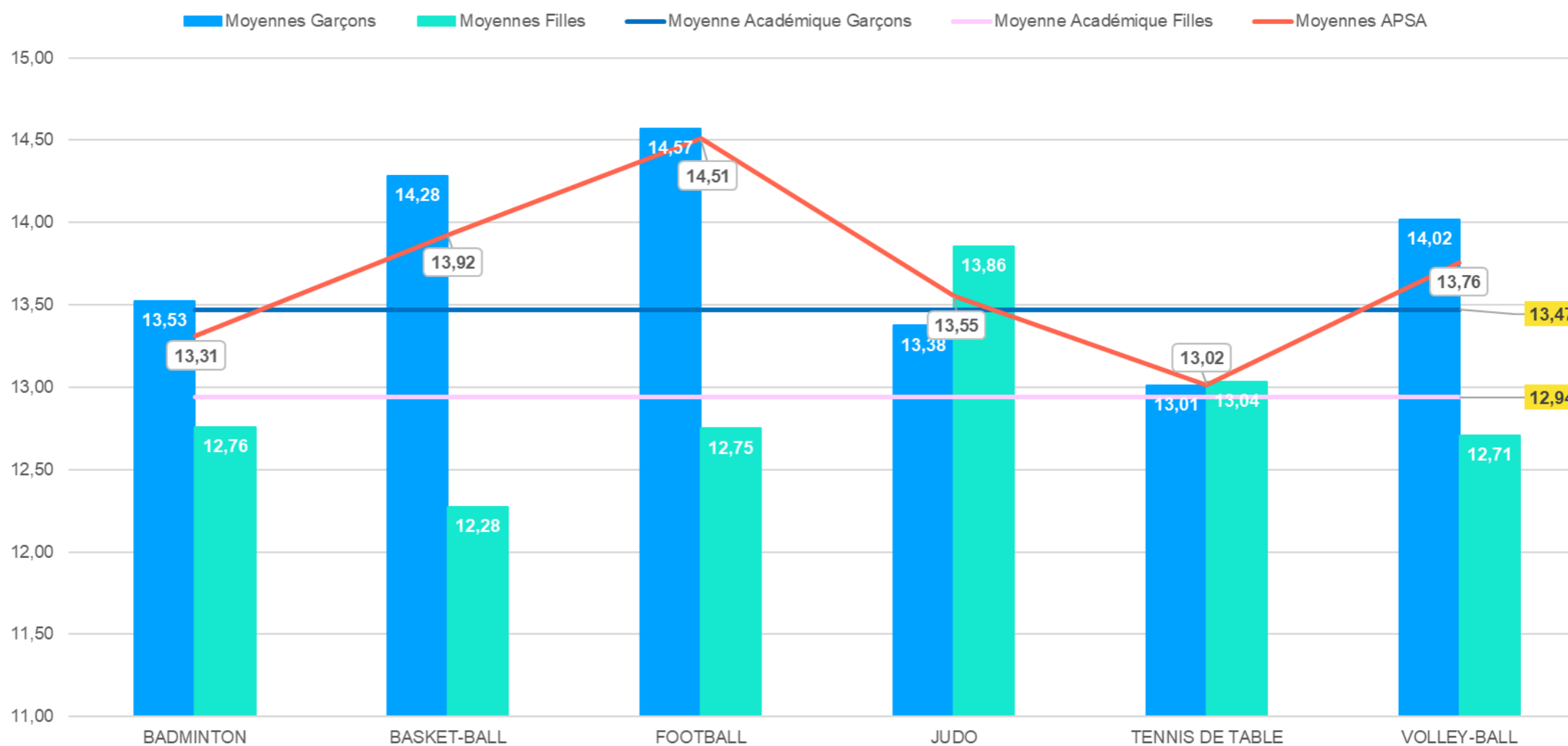
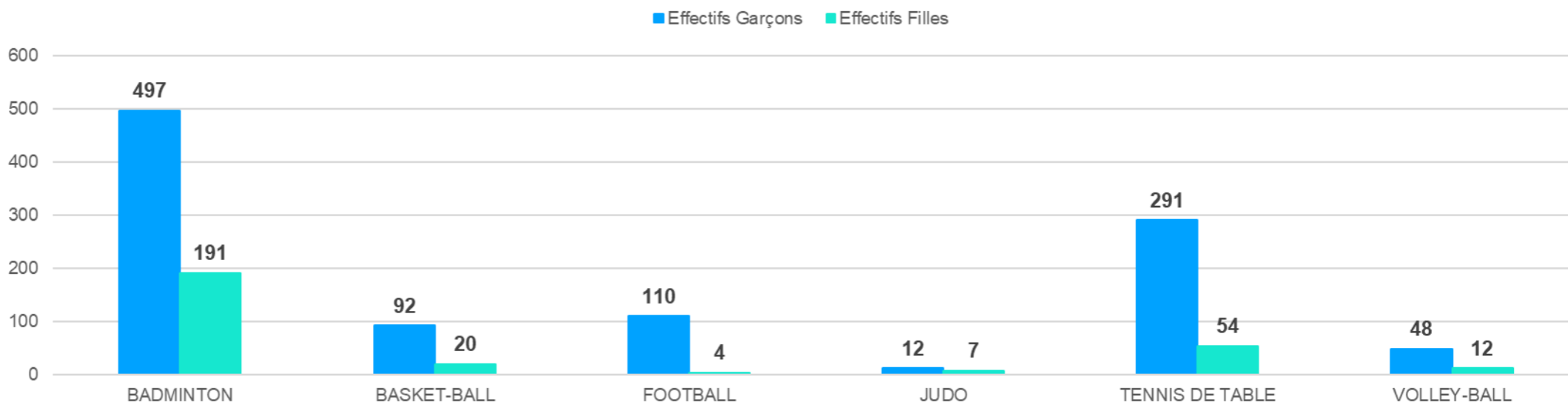

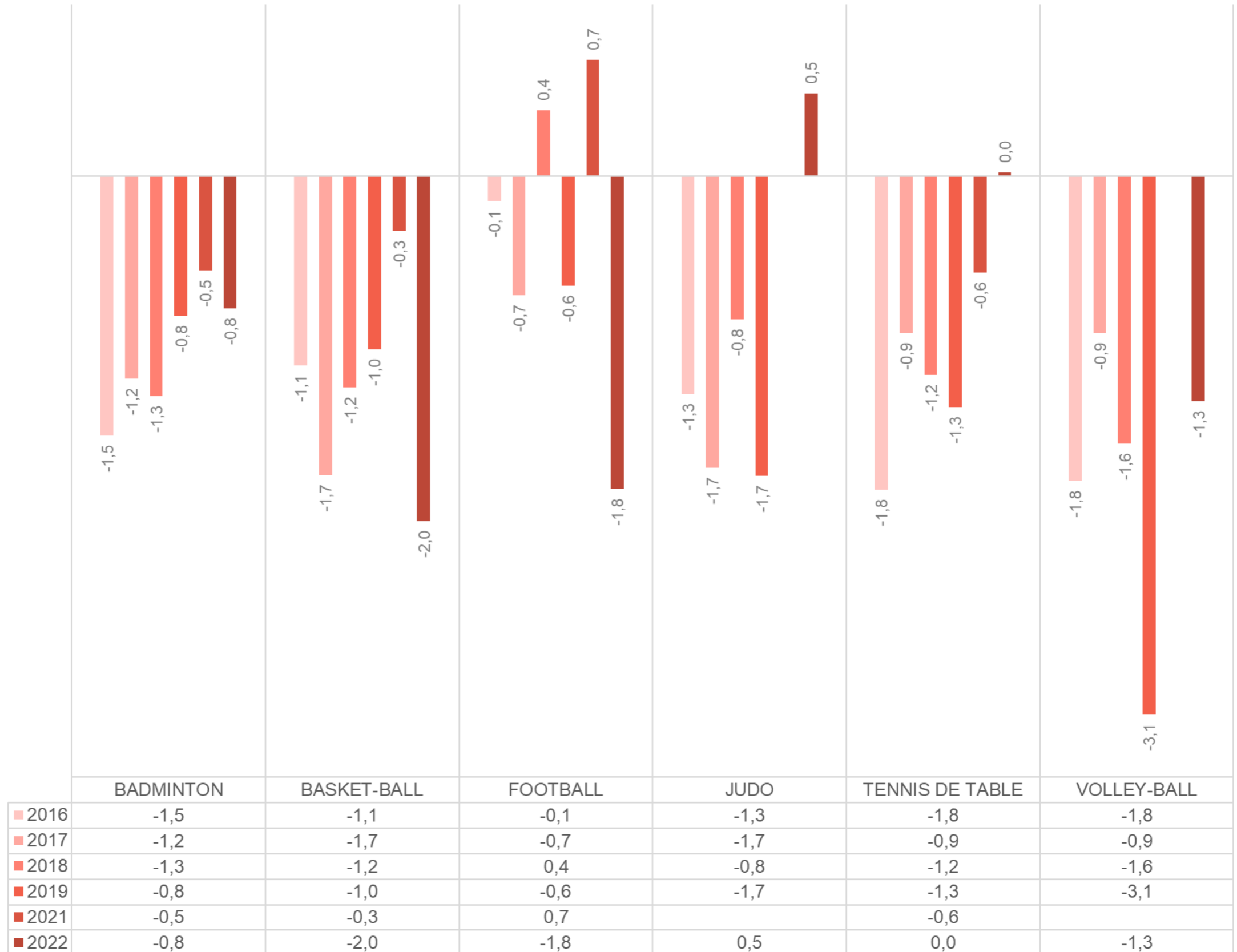



2021-2022

C.A.4: Moyennes et effectifs SPORTS CO FILLES

EFFECTIFS

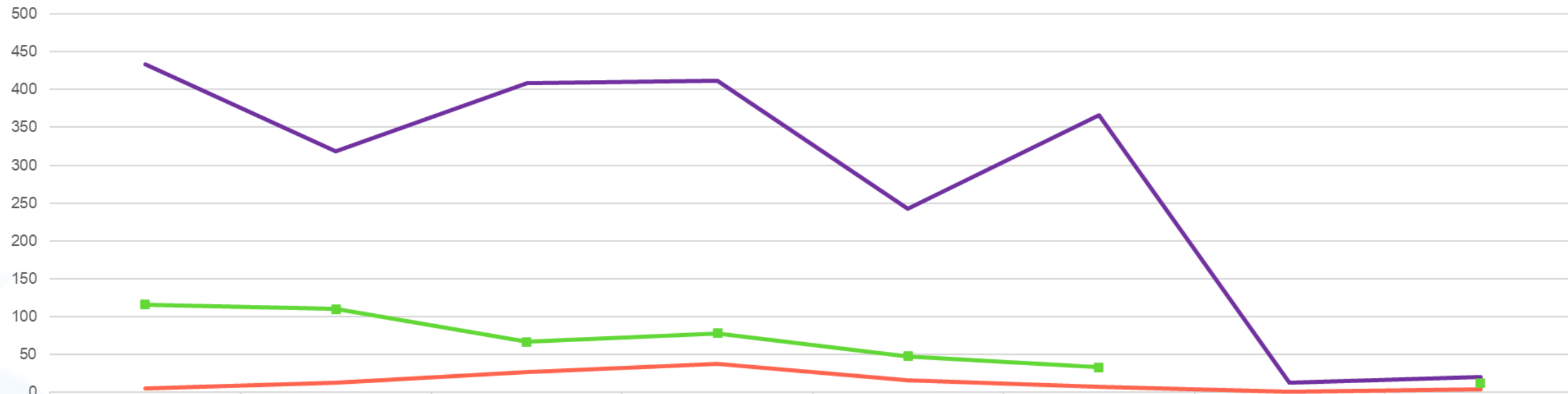

	2014	2015	2016	2017	2018	2019	2021	2022
BASKET-BALL	433	319	408	412	243	366	13	20
FOOTBALL	5	13	27	38	16	7	1	4
VOLLEY-BALL	116	110	67	78	48	33		12

MOYENNES

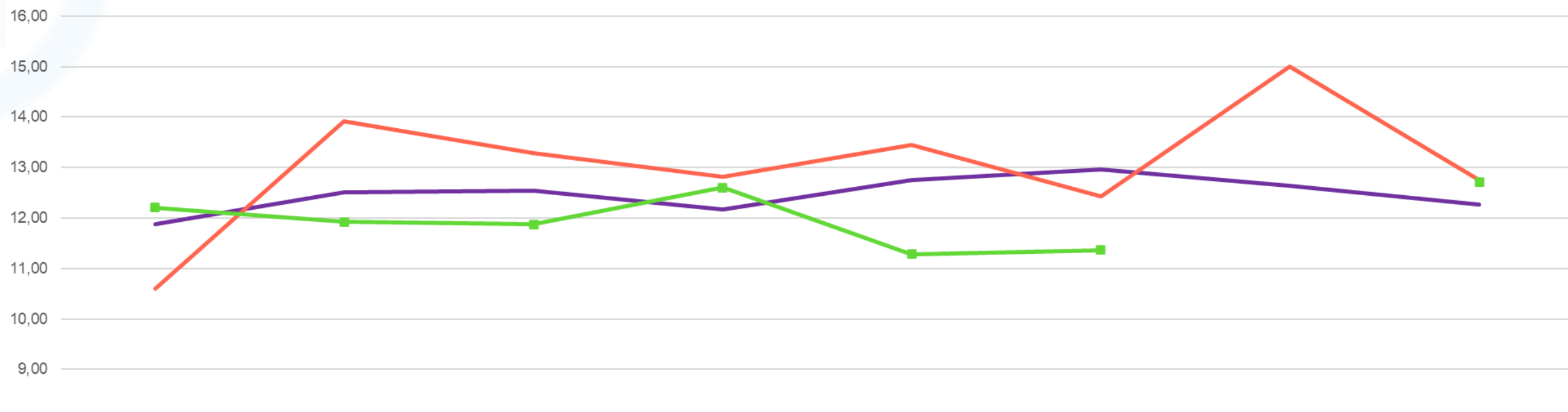

	2014	2015	2016	2017	2018	2019	2021	2022
BASKET-BALL	11,88	12,52	12,53	12,17	12,75	12,96	12,64	12,28
FOOTBALL	10,60	13,92	13,29	12,81	13,45	12,43	15,00	12,75
VOLLEY-BALL	12,21	11,93	11,88	12,60	11,29	11,37		12,71



2021-2022

EFFECTIFS

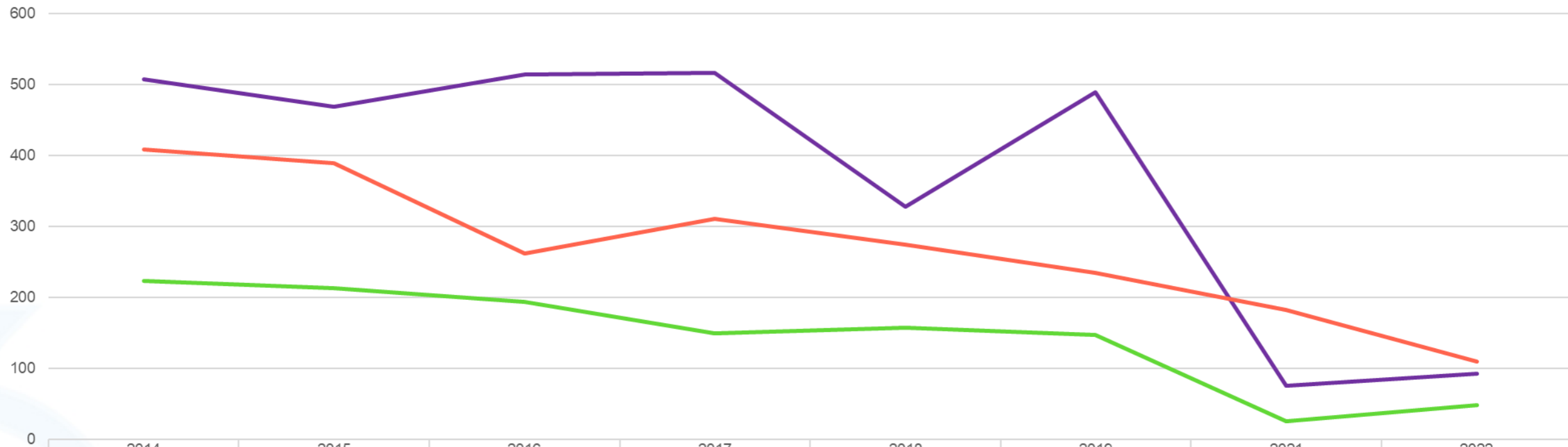

	2014	2015	2016	2017	2018	2019	2021	2022
BASKET-BALL	508	469	515	517	328	489	75	92
FOOTBALL	409	389	262	311	275	235	182	110
VOLLEY-BALL	223	213	194	149	157	147	25	48

MOYENNES

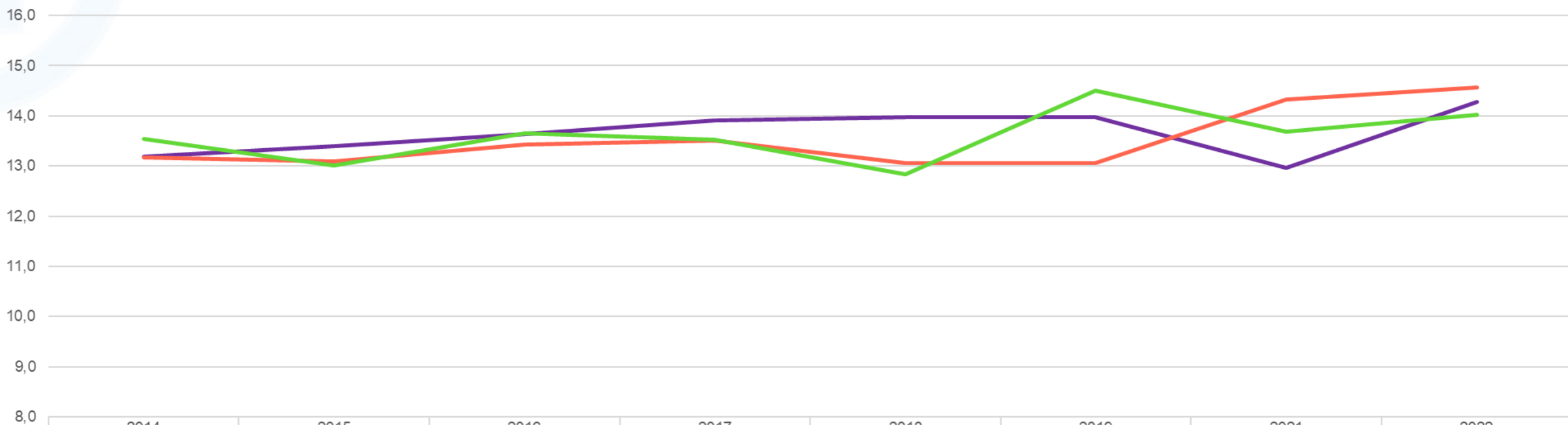

	2014	2015	2016	2017	2018	2019	2021	2022
BASKET-BALL	13,2	13,4	13,6	13,9	14,0	14,0	13,0	14,3
FOOTBALL	13,2	13,1	13,4	13,5	13,1	13,1	14,3	14,6
VOLLEY-BALL	13,5	13,0	13,7	13,5	12,8	14,5	13,7	14,0



C.A.4: Moyennes et effectifs SPORTS DE RAQUETTES FILLES

2021-2022

EFFECTIFS

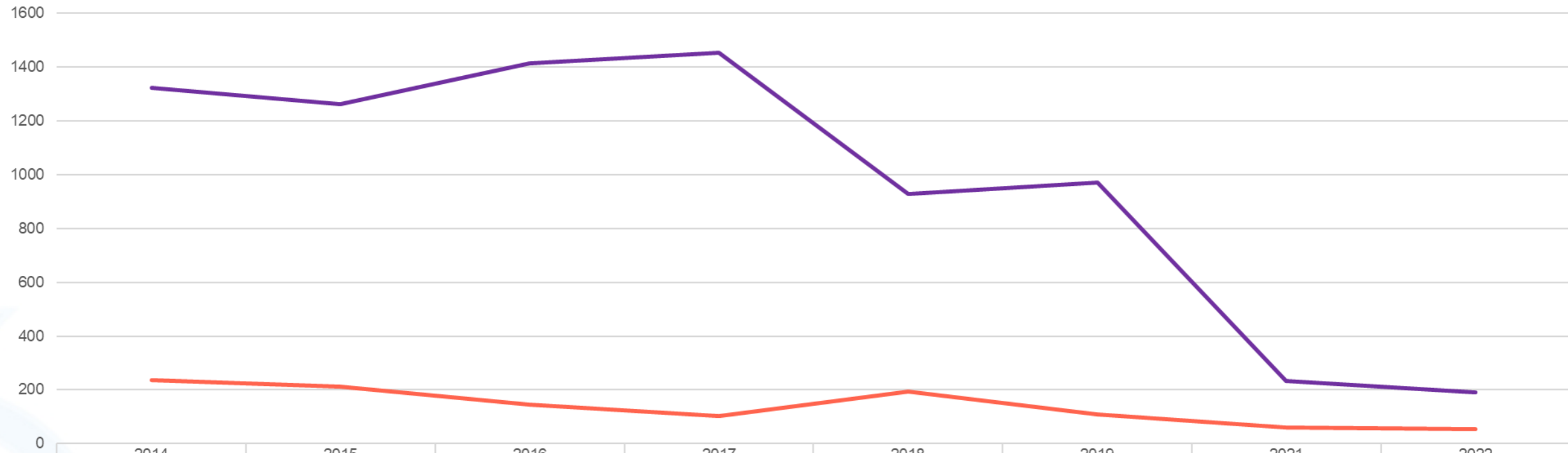

	2014	2015	2016	2017	2018	2019	2021	2022
BADMINTON	1323	1262	1413	1453	929	969	232	191
TENNIS DE TABLE	235	213	146	104	193	108	61	54

MOYENNES

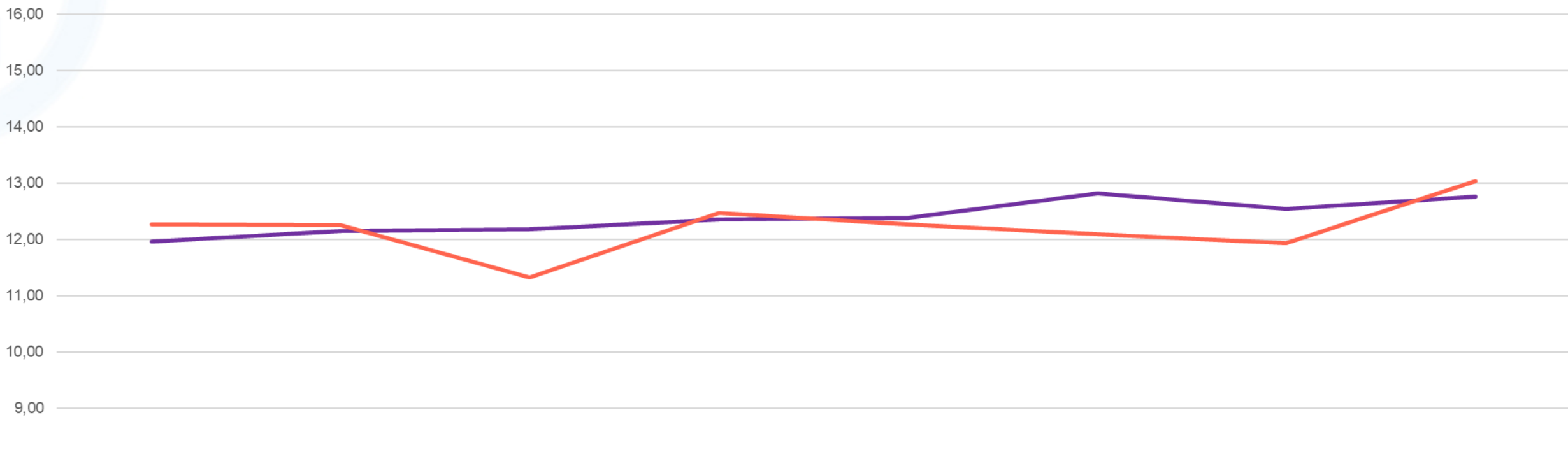

	2014	2015	2016	2017	2018	2019	2021	2022
BADMINTON	11,96	12,15	12,18	12,35	12,39	12,81	12,54	12,76
TENNIS DE TABLE	12,27	12,26	11,32	12,47	12,26	12,10	11,94	13,04



2021-2022

C.A.4 : Moyennes et effectifs **SPORTS DE RAQUETTES GARCONS**

EFFECTIFS

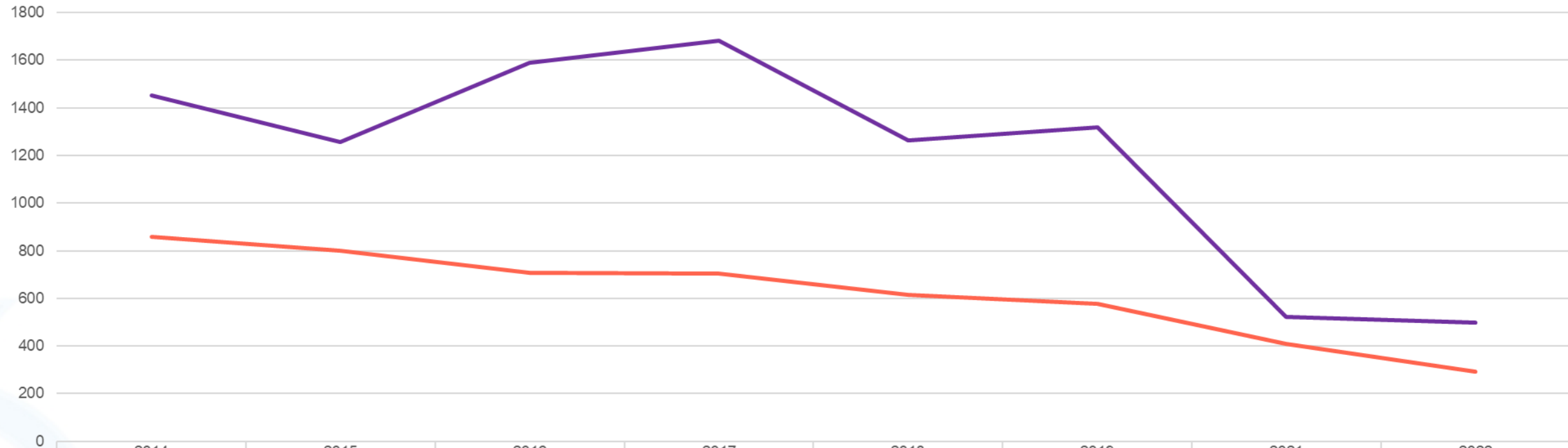

— BADMINTON
— TENNIS DE TABLE

	2014	2015	2016	2017	2018	2019	2021	2022
BADMINTON	1453	1257	1590	1681	1262	1320	522	497
TENNIS DE TABLE	859	799	706	705	614	576	409	291

MOYENNES

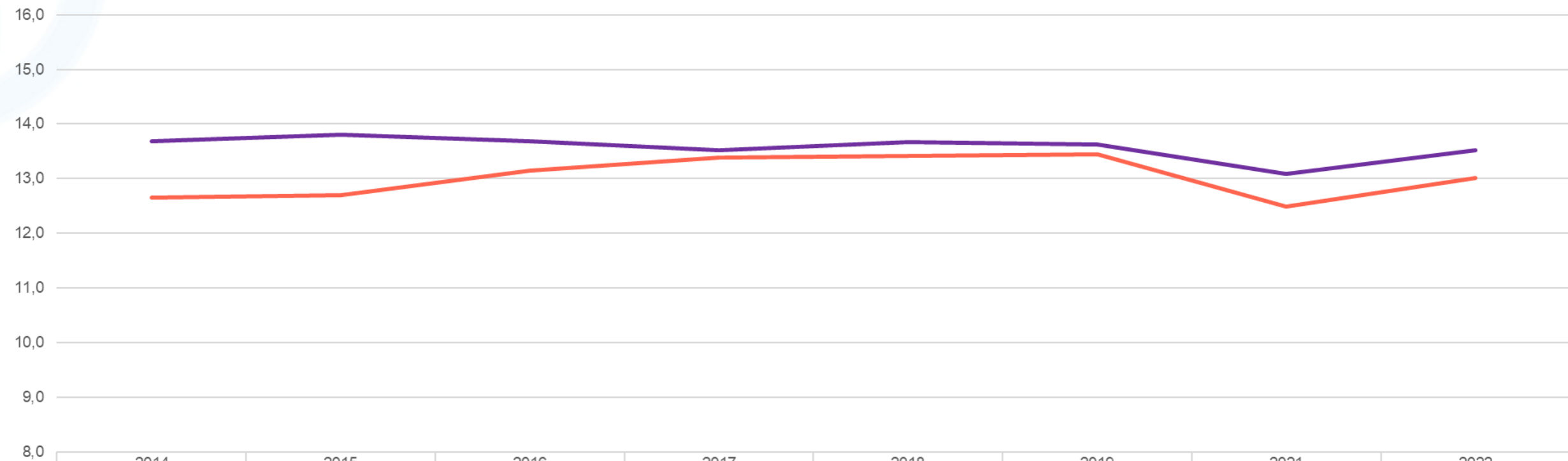

— BADMINTON
— TENNIS DE TABLE

	2014	2015	2016	2017	2018	2019	2021	2022
BADMINTON	13,7	13,8	13,7	13,5	13,7	13,6	13,1	13,5
TENNIS DE TABLE	12,7	12,7	13,1	13,4	13,4	13,4	12,5	13,0



2021-2022

C.A.4: Moyennes et effectifs SPORTS DE COMBAT FILLES

EFFECTIFS

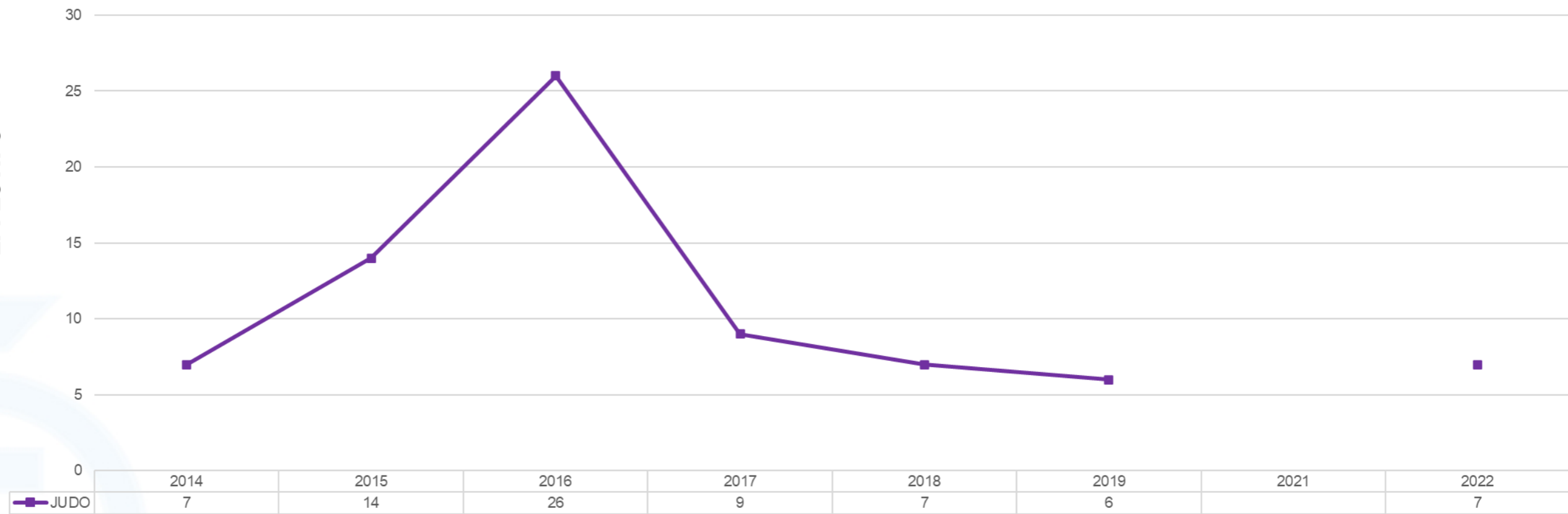

MOYENNES

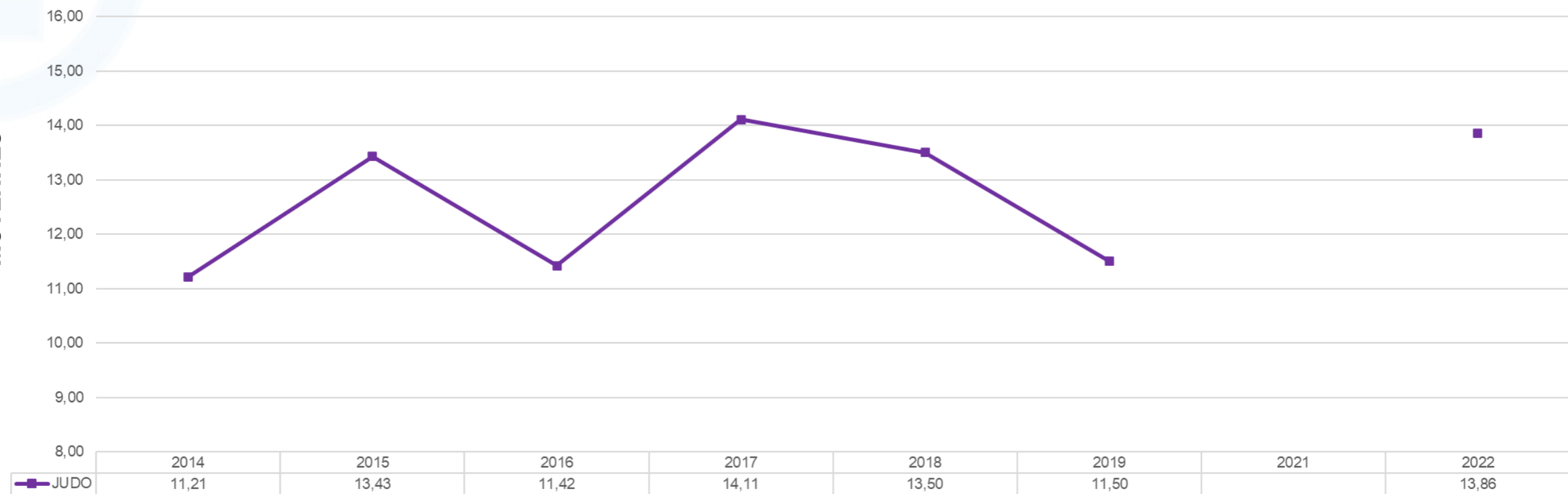



2021-2022

C.A.4 : Moyennes et effectifs **SPORTS DE COMBAT GARCONS**

EFFECTIFS

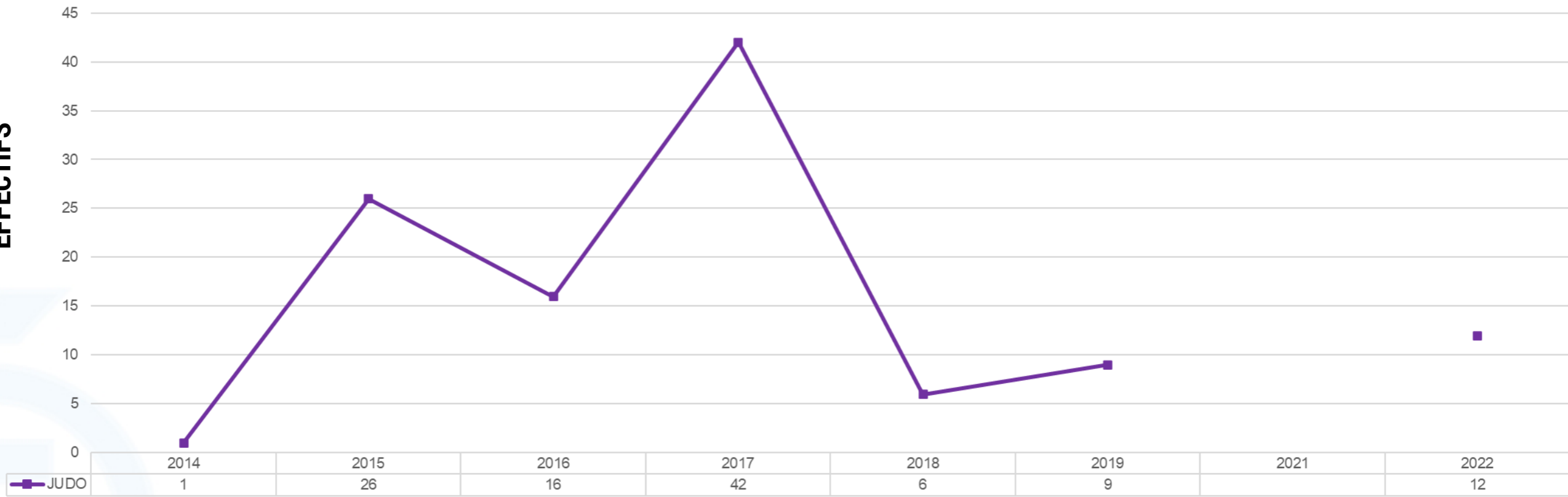

MOYENNES

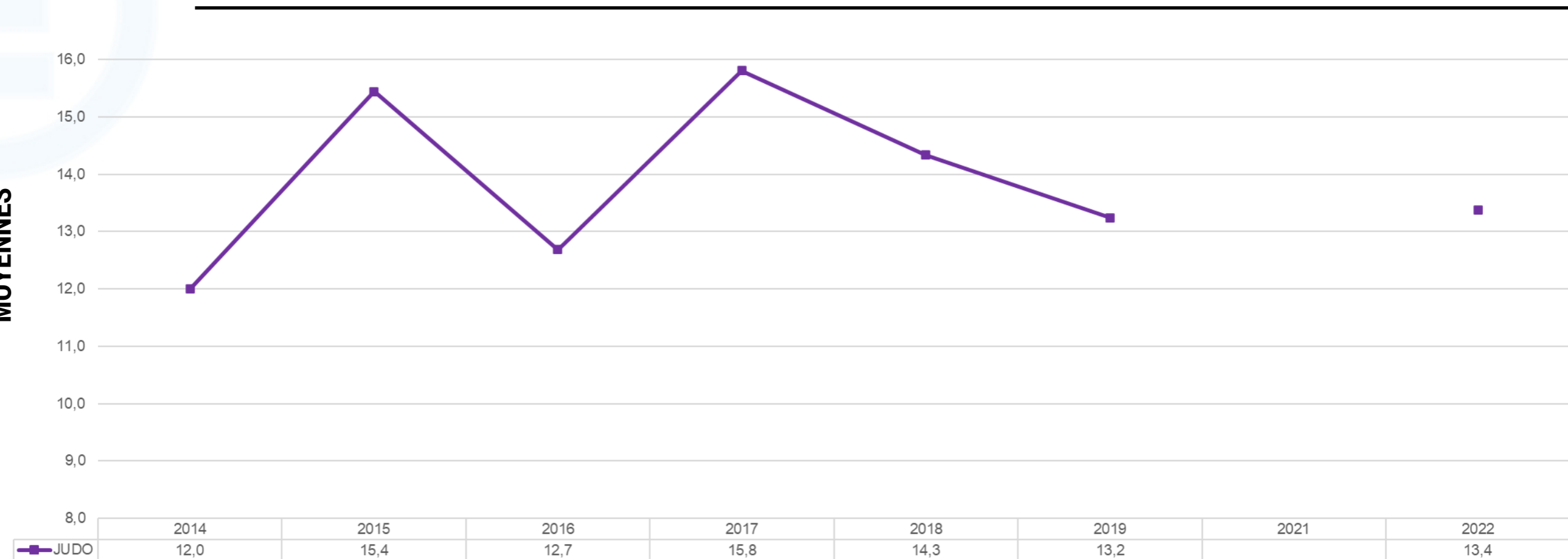



CHAMP D'APPRENTISSAGE

5



2021-2022

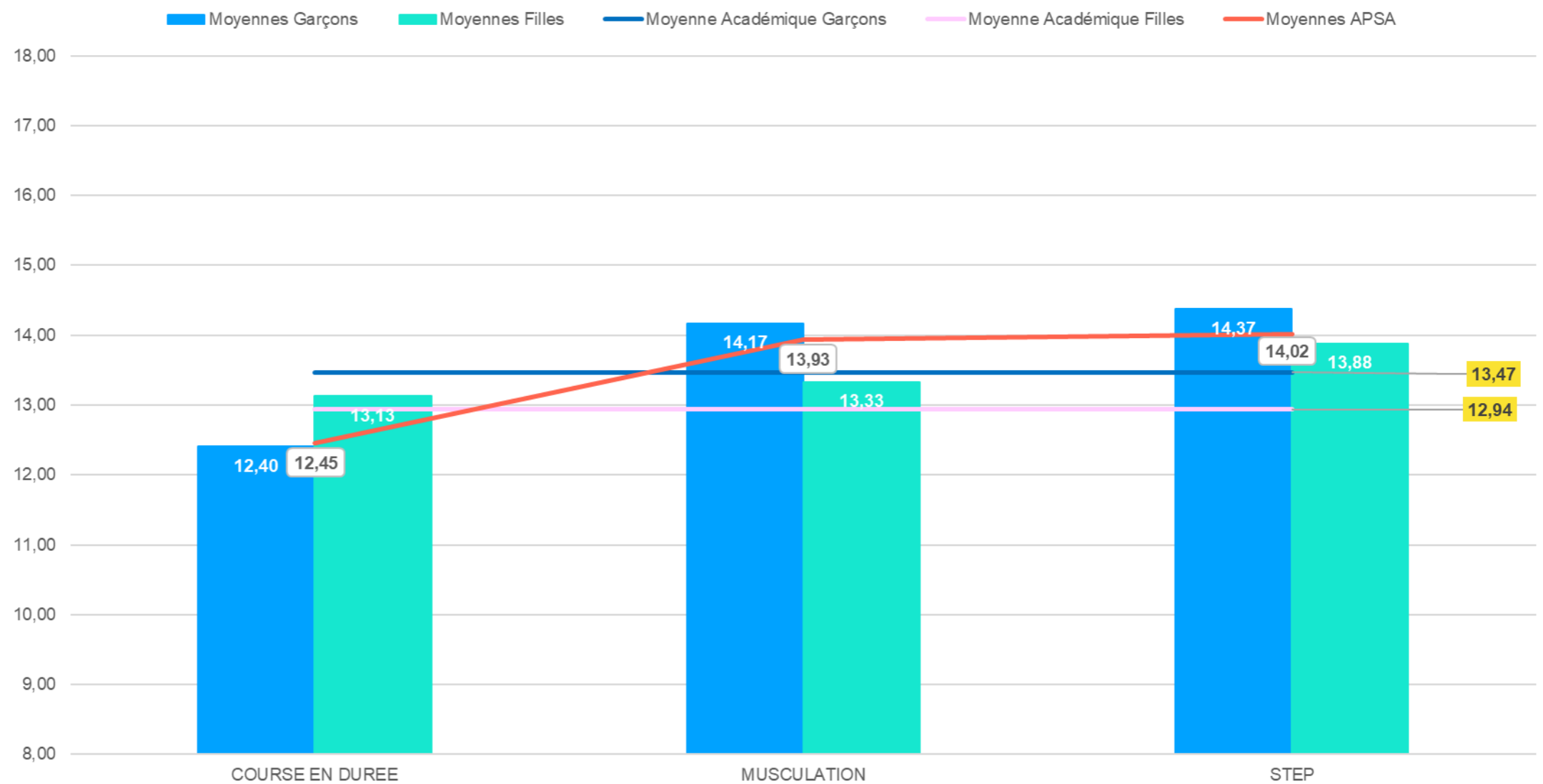
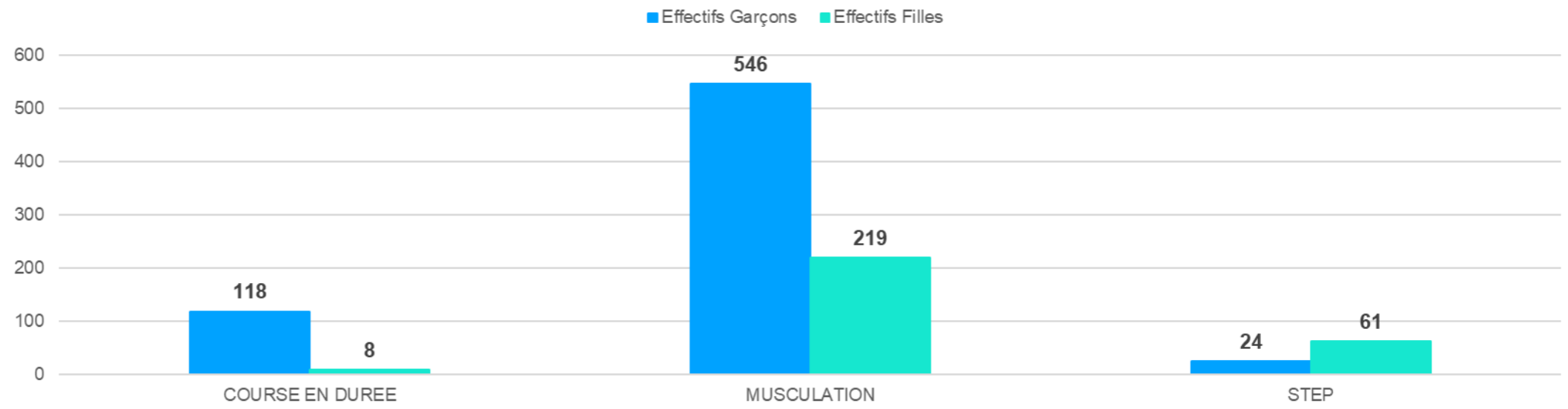

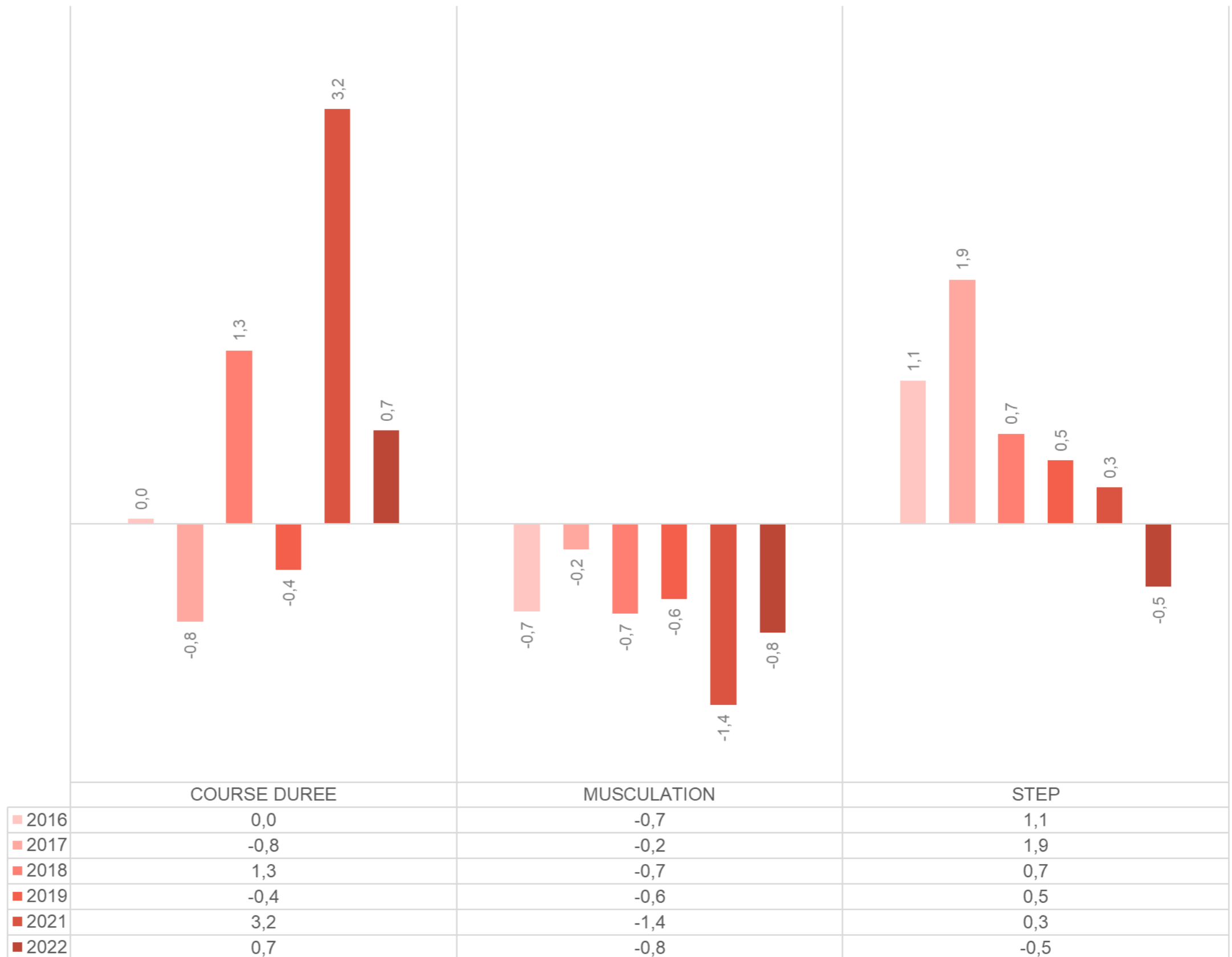



2021-2022

C.A.5 : Moyennes et effectifs FILLES

EFFECTIFS

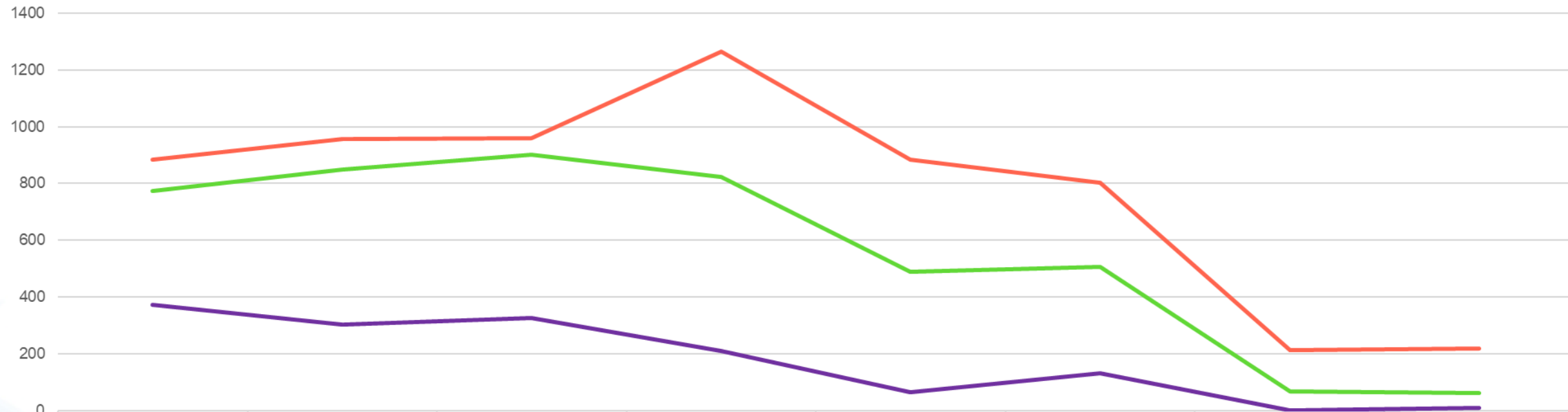

	2014	2015	2016	2017	2018	2019	2021	2022
COURSE EN DUREE	372	304	327	211	64	131	2	8
MUSCULATION	883	956	960	1266	885	803	213	219
STEP	774	850	902	822	490	505	67	61

MOYENNES



	2014	2015	2016	2017	2018	2019	2021	2022
COURSE EN DUREE	13,24	13,19	13,05	12,01	14,15	13,74	14,50	13,13
MUSCULATION	12,35	12,60	12,49	13,00	13,09	13,27	12,62	13,33
STEP	13,67	13,83	13,62	14,04	14,06	14,28	14,28	13,88



2021-2022

C.A.5 : Moyennes et effectifs GARCONS

EFFECTIFS

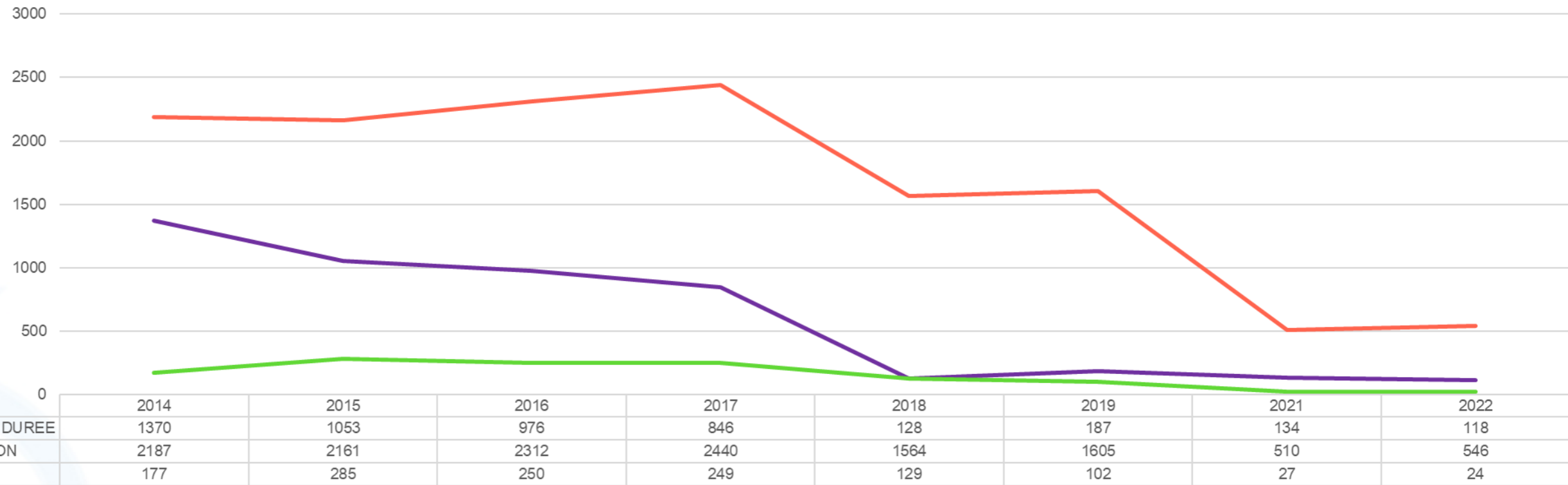

MOYENNES

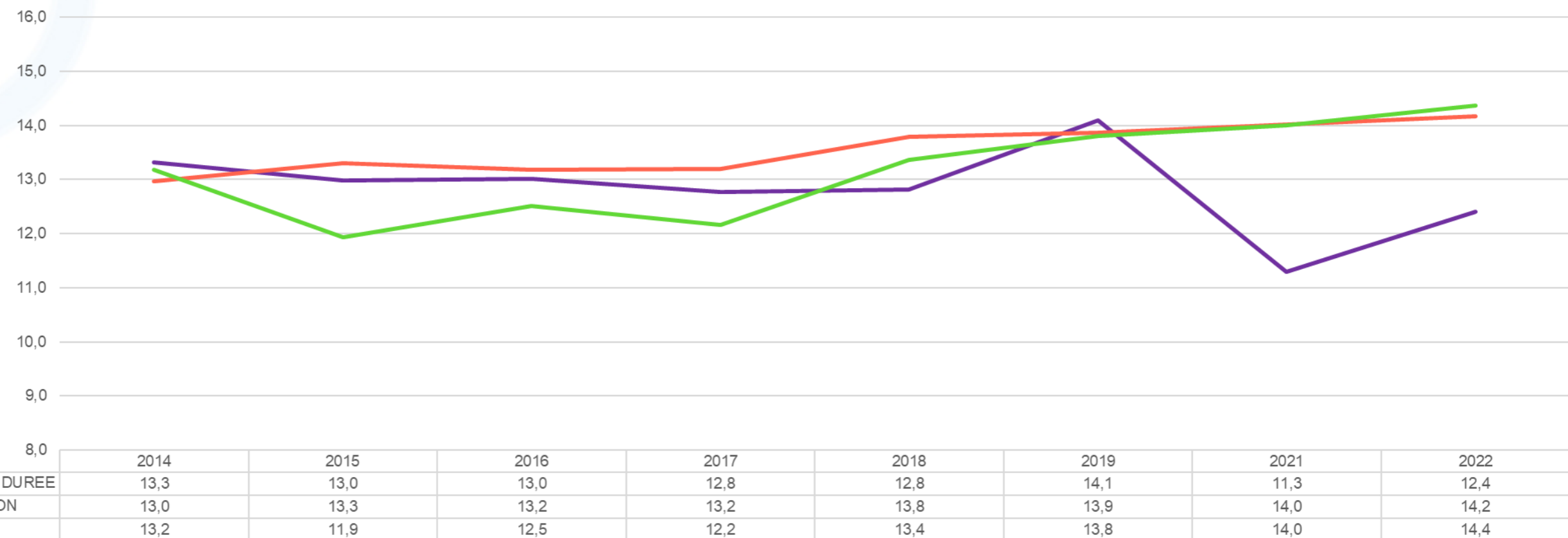



2021-2022

TYPE D'EXAMEN	MOYENNE FILLES	MOYENNE GARCONS	MOYENNE GENERALE
CAP	9,62 (592 candidates)	11,40 (1196 candidats)	10,81 (1788 candidats)
BAC PRO	8,06 (70 candidates)	11,99 (245 candidats)	11,12 (284 candidats)



2021-2022

Epreuves ponctuelles : Moyennes et effectifs par APSA et pas sexe

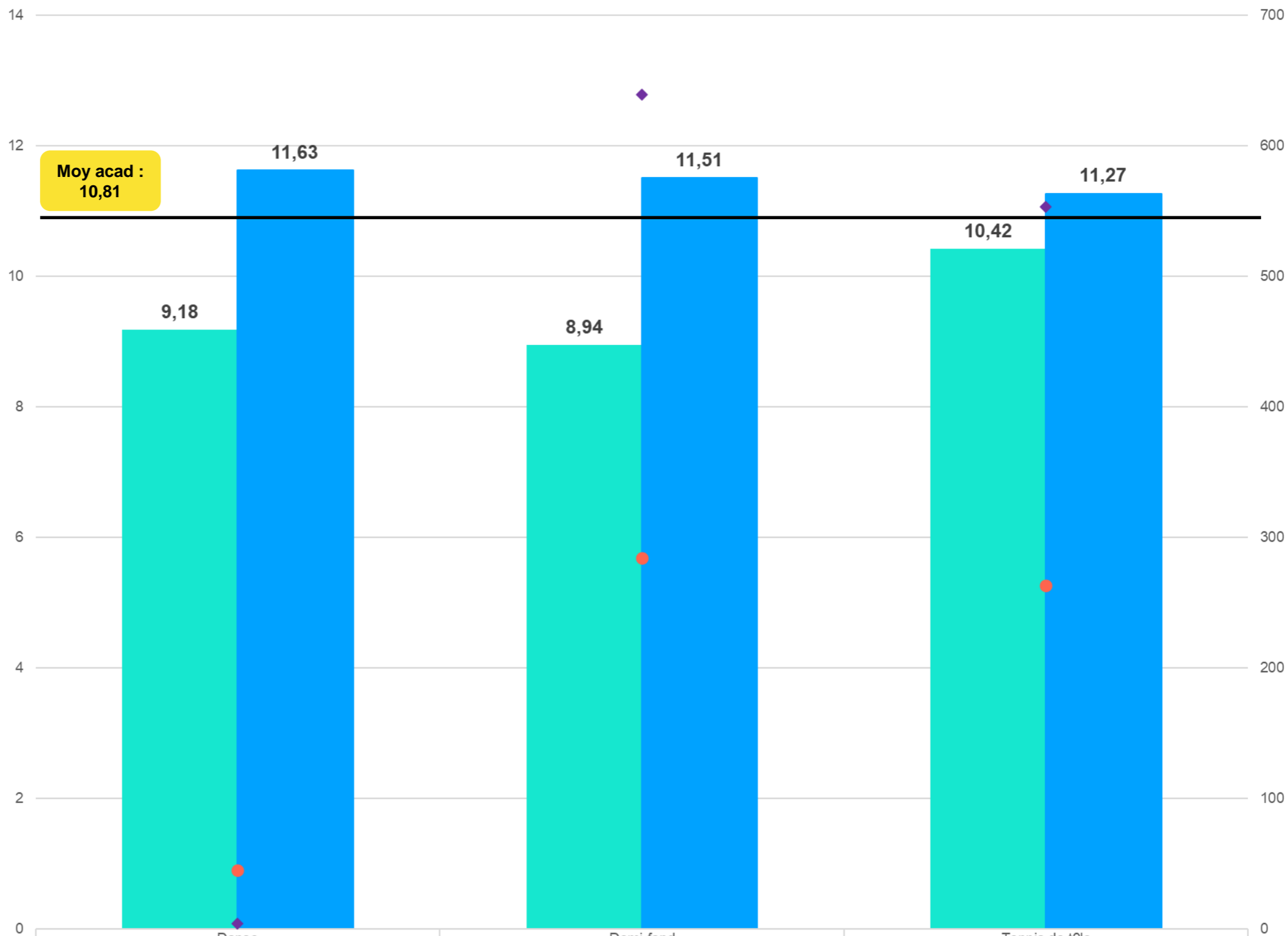

■ Féminin - Moyennes	Danse	9,17777778	Demi-fond	8,942957746	Tennis de table	10,41634981
■ Masculin - Moyennes		11,625		11,51158059		11,26980108
● Féminin - Nombre de notes		45		284		263
◆ Masculin - Nombre de notes		4		639		553